HARRY THAW MUST PROVE SANITY

Says Devil Designed Merry Widow Hat

Prominent Clergyman Declares the "Abominations" of Women's Present Day Dress Are Creations of Satan. See Next

Sunday's American

BOSTON AMERICAN

ALLIED PRINTING TRADES UNION LABEL COUNCIL 96 BOSTON, MASS

THE TWENTIETH CENTURY NEWSPAPER

Showers To-nigh.; Friday Cloudy

SPORTING Edition

VOL. 5—No. 55. 12 PAGES. Entered to U. S. Patent Office BOSTON, THURSDAY, MAY 14, 1908. Copyright, 1908, by the New England Newspaper Publishing Company. 12 PAGES. PRICE ONE CENT.

Father and Two Sisters of Slain Girl, Who Advance New Theory for Murder

Mary Staula. Dominic Staula. Jennie Staula.

"I will tell my father on you when he comes home." Mary Staula declares that her slain sister Louise invariably made this threat when annoyed by anyone. She believes that fear of her father because of such a threat led to the Mother Brook tragedy.

LITTLE GIRL SLAIN FROM FEAR

Sister of Louise Staula Advances Theory That May Aid in Capture of Murderer—Threat to "Tell Father" May Have Prompted Crime.

Fear of vengeance from her father, it is believed, was the impelling motive in the brutal murder of pretty Louise Staula when she went flower gathering in the meadows near her Dedham home on Monday evening.

This theory of the remarkable crime was advanced to-day by Miss Mary Staula, the oldest sister of the dead girl. To a reporter of the BOSTON AMERICAN Miss Staula said:

"I believe the person who killed my sister Louise feared that she would tell my father that she had been annoyed by him. Louise would always say, when anyone plagued her or did anything else that hurt her feelings, 'I will tell my father on you when he comes home.' If a man followed her or frightened her in the meadows on Monday that would have been the first thing that would have come to her mind. In order to silence her, the fiend beat her to death with stones."

POLICE SEEK WITNESS.

While Police Chief Drugan declared to-day that he had no suspect in view he and officers detailed from the State department renewed their investigation of the baffling case with increased determination to run to earth the guilty culprit.

Every person who could possibly throw any light on the movements of the little girl on the day of her tragedy and who might give any information leading to the capture of her assailant are being questioned. In the course of this work police officers to-day went to the room occupied by Francesco Yeage, familiarly known as "Charlie Chick," and took away some of his clothing, a pair of shoes and a bed sheet. On the bed clothing were found what appeared to be four blood spots.

When the police went to the house which Yeage lived they learned that he had not been at home during the night. It was thought that he might have gone to the home of a woman friend in Boston and was expected to return this afternoon when he will be questioned in connection with the case.

YEAGE DECLARES INNOCENCE.

When seen last evening in Forest Hills Yeage declared that he knew absolutely nothing that would aid the police in the discovery of the little girl's murderer, and said that a grave injustice had been done him in bringing his name into the case.

"I went to Mr. Staula," said Yeage, "and told him that I had heard that someone had said that I had attacked Louise. I told him that I never harmed her, and he said that he knew that I wouldn't hurt the girl."

Dominic Staula, father of the murdered girl, was accompanied by police headquarters early to-day by Inspector Maurice Bessett of the local police force, and questioned at length by Chief Drugan. The police chief, when seen by a reporter of the BOSTON AMERICAN, was asked:

"Is there an arrest near in the murder case?"

"I do not think an arrest will be made at present," was the chief's reply.

MYSTERY DEEPENS IN CASE.

"Do you suspect anyone of the crime?"

"I don't suspect anyone any more than I would the first person I met in the street. The case seems to be getting more and more like that of Annie Mullins. It is a deep mystery."

Benedict Yeagio, a resident of Dedham, told the police to-day that he saw a man and a little girl in the meadow about 5:30 o'clock on the evening of the tragedy. Yeagio said that on that evening he was on a train out of Boston to Dedham and sat on the rear seat on the right hand side of the last car and looked out across the

Continued on Page 6, Column 3.

JUDGE RULES THAW MUST PROVE SANITY

YOUNG MILLIONAIRE'S FIGHT FOR FREEDOM FROM ASYLUM GIVEN BLOW BY COURT.

By Boston American Leased Wire.

POUGHKEEPSIE, N. Y., May 14—Harry K. Thaw's fight for freedom from the Matteawan asylum for the criminal insane began in earnest to-day before Justice Morschauser in the Supreme Court.

Basing their fight on the question of validity of commitment, drawn by Justice Dowling, Thaw's lawyers argued at length. They hoped to show that Stanford White's slayer had been illegally confined in Matteawan because the verdict of the jury acquitted him of insanity and not only at the time of the shooting, while the subsequent mental condition found in the jury proceedings declared him of sound mind.

Jerome Martials Forces.

District Attorney Jerome, his chief aid, Frank Garvan, Assistant District Attorney Johnstone and his chief medical advisers, Drs. Carlos N. McDonald and Austin Flint, came to Poughkeepsie on an early train, Governor Hughes was also a passenger. The District Attorney and the Governor exchanged greetings on the way up. Dr. Amos T. Baker, acting superintendent at Matteawan State Asylum, who flatly declares that Thaw is insane and a menace to the community, joined the experts for Jerome.

Thaw's counsel were ready with but two witnesses, Dr. Francis McGuire, the Toronto physician, and Dr. John P. Wilson, a medical student, who has been visiting Thaw in the local jail.

The spacious court room filled up rapidly, several score of women finding places before the doors were closed.

Sheriff O'Hara talked with Thaw before the proceedings opened. Thaw was led to his cell at 11 o'clock. He was forced through the crowd in the corridor by Under-Sheriff Townsend and walked to a seat within a few feet of Jerome.

Graham Makes Plea.

The women spectators exhibited the greatest curiosity to see the millionaire prisoner. One aged woman in the body of the court room leveled a pair of field glasses at Thaw, and with reluctance passed them to her neighbor.

Thaw showed the first signs of nervousness when Jerome came into the room. He straightened in his seat and stared at Jerome with a look of hatred. For several minutes he remained in this position, and only when Graham began his argument did he take his eyes from the District Attorney of New York County.

"I desire to make at this time a motion for the discharge of Harry Thaw on the ground that Justice Dowling's commitment was unconstitutional," Graham began.

"Insane Only at Shooting."

"The defendant should have had an opportunity to be heard on the subject of his mental condition," he continued.

"He should have had a hearing before a sheriff's jury or a lunacy commission. Justice Dowling assumed to determine the defendant's condition on evidence adduced on the trial of indictment for homicide.

"The jury found that he was insane on June 25, 1906. A lunacy commission declared him sane on April 4, 1907. Therefore, at the time of the second trial he was presumed to be sane.

"There was no evidence of his mental condition the day Justice Dowling committed him, and we ask now for his discharge.

"Do you admit that he was insane?" asked Justice Morschauser.

"Only at the time of the shooting," responded Graham.

Must Prove Thaw Sane.

"The burden of proof to show he is sane to-day rests on you," declared the Court.

"You must show the law under which he was committed was unconstitutional," he continued.

Graham offered several authorities to prove the law was unconstitutional, but Justice Morschauser declared that he differed with him.

"There are two questions here: Is the defendant sane, and is the law a sound one? You must determine which one of those you will base your application for the writ of habeas corpus upon," said the Court.

Jerome offered to dispose of the question of the validity of the law with the provision that he be allowed to argue an appeal in higher courts in the event of the decision going against him.

Defence Upset.

"Do we have to prove that our client is sane?" asked Graham.

"I hold that the burden of proof will be on you," responded the Court.

Graham then pleaded for an adjournment, saying that they had been taken by surprise at the court's ruling. Justice Morschauser again ruled against him.

"You must go on now. I will sit from 9 to 12:30, 1:30 to 6 and from 7 to 10 p. m.," said Justice Morschauser.

"We are hardy people and the long sessions will be no hardships to us," said Jerome.

"Well, if you are going up to the Adirondacks to sum up before Commissioner Bland, you will be able to rest up," offered the Court.

The jury found that he was insane on June 25, 1906. A lunacy commission declared him sane on April 4, 1907. Therefore, at the time of the second trial he was presumed to be sane.

"There was no evidence of his mental condition the day Justice Dowling committed him, and we ask now for his discharge.

"Do you admit that he was insane?" asked, Justice Morschauser.

"Only at the time of the shooting," responded Graham.

Must Prove Thaw Sane.

"The burden of proof to show he is sane to-day rests on you," declared the Court.

"You must show the law under which he was committed was unconstitutional," he continued.

Graham offered several authorities to prove the law was unconstitutional, but Justice Morschauser declared that he differed with him.

"There are two questions here: Is the defendant sane, and is the law a sound one? You must determine which one of

THE WEATHER.

Showers to-night. Friday, partly cloudy. Light to fresh easterly winds.

High tide, 9:58 a. m., 10:15 p. m.

Sun rises, 4:23 a. m.; sets, 6:57 p. m.

Moon sets, 3:50 a. m.

RED SOX GAME WITH DETROIT IS CALLED OFF

No chance for the Tigers to get over an other win to-day, as the game at the Huntington avenue grounds was called off at the noon hour on account of the deterination of J. Phelps to do a little pelting with his twirlers.

There would have been more disappointment over the postponement by the Highlanas had the Red Sox won one of the games already played with the Tigers, but the lay off was to just the thing needed to put the team in good shape to go after the Jennings crew to-morrow.

Red Sox Listen to Lecture.

The wet weather also cut out the morning practice of the Red Sox, and they took some light exercise with the cards and listened to a few well chosen words of advice from Manager Jim McGuire. The old chieftain told over the flaws committed in the two games with the Tigers, and had a good opportunity to speak of the evils which will not be in evidence in the future.

The players spent the afternoon in various ways. The rooters were staying around the quarters pulling away at a good book or writing to the home folks while the wave lengths attracted others.

The Tigers hung around the Copley Square Hotel feeling in high spirits and Jennings failed to see any humor in the announcement that there would be no game.

While his men were in the winning mood he was anxious to have the game go on, as one break might spoil the combination of taking so many contests he had counted on in the first Eastern invasion.

There were several battles on the billiard floor, which "Wild Bill" Donovan appeared to sande the tendency of Germany Schaefer.

The manager told his men to stick up the corner, as they had been invited to the Park Theatre as the guests of Harry Lehr, and the Tigers were glad to have something to detract from the monotony of a rainy day.

"The devil himself designed women's fashions!" So declares the Rev. Dr. Bass of St. Louis, as he looks about him and gazes upon the Merry Widow hat, the Serpentine Silhouette, etc. See next SUNDAY'S AMERICAN.

WOMAN SAVES EIGHT GIRLS IN THEATRE FIRE

PREVENTS TINY ACTRESSES FROM DASHING INTO FLAMES IN GROVELAND HALL.

HAVERHILL, May 14—But for the presence and heroism of Mrs. Hattie A. Sargent, the children of the town of Groveland, across the river, would to-day be mourning the terrible death by burning of eight little girls who were taking part in a production of "An Open Secret" at Memorial Hall last night and were cut off by flames when a kerosene lamp set fire to the inflammable scenery. An account of the affair was received here this afternoon.

Mrs. Sargent, who was directing the show, forcibly prevented the little actresses from dashing on to the blazing stage. Though they were penned behind the flames in a dressing room without doors into the street, and coolly awaited an opportunity to make egress around the flames by an indirect passage.

A wild stampede occurred among the 200 spectators, most of them relatives and friends of the performers, and though none was badly hurt, children were trampled, several men were cut and burned, and one boy was injured by leaping from the second story window.

Benefit of Fire Sufferers.

The performance was given for the benefit of the Chelsea fire sufferers, and a terrible repetition of the Rhinelander, Pa., theatre holocaust was narrowly averted.

Just as the curtain was being raised for the second act a large kerosene lamp was overturned on the stage, and the flimsy scenery was quickly ablaze. Men shouted "Fire!" and several children shrieked, and the mad rush for the doors and windows ensued.

In the dressing room off the stage were the little girls, in charge of Mrs. Sargent, awaiting their entry. They knew that there was no way to escape to the outer air, and the little ones started to rush toward the burning scenery. Mrs. Sargent, though sighting death, knew there was no chance by the stage exit. She blocked their way in person, ordered the girl to pack their clothes, and formed them in line.

Pandemonium in Auditorium.

Fortunately for this time the scenery burned away from the imprisoned children, and in a favorable moment the woman led their rush for safety as none were injured.

In the meantime pandemonium reigned in the auditorium. Seeing the sheets of "Fire!" and seeing its flames through the window, while he was sitting in his home next door, Percy Irwin, who lives next to the hall, dashed into Elm Park to the engine house. He was assisted by several young men on the spot, and they dragged the chemical engine to the hall, after forcing the door.

While they were doing this four Grand Army men on the floor below rushed up to the hall and on the stage and fought the flames with their bare hands and beat it out with coats, caps and other garments. By the time the men acted with hand grenades and chemical fire it had the flames under control, and the damage to the theatre was not big.

Veterans Fight Flames.

The veterans who subdued the flames and probably saved many lives, were Dr. Louis A. Woolley, Charles H. Cannett, Samuel H. Bones and Albert H. Hardy. Their hands are quite badly burned.

Clifford Shaw, George Cady, Policeman John Keeley and Robert Foote were slightly hurt in fighting the flames, as well as a boy, whose name could not be learned, who jumped out of the window.

PARISHIONERS OF ST. JAMES' GATHER

A reunion of members of the congregation of St. James' Church, one of the oldest Catholic churches in the city, will be held to-night in Mechanics Hall. An elaborate supper has been prepared and the former pastors of St. James' Church will be present. They are Bishop William Henry O'Connell and Bishop Harkins of

"Why fast horses make fast men—and women." Professor Wesener of Illinois University gives a biological explanation of the recent scandals in the "horsey set" of fashionable society. Science explains how morbid cells are excited by the horse. Told in next SUNDAY'S AMERICAN.

Beautiful Picture Ready for Framing | **FREE WITH NEXT SUNDAY'S AMERICAN** | **"The Death of Caesar" In Handsome Colors**

GOV. GUILD WELCOMED TO NAHANT

School Children Greet Him as He Arrives at His Summer Home.

Governor Curtis Guild, Jr., vetoing the orders of his nurse, risked the somewhat inclement weather to-day and made the trip from Cambridge to his Summer home in Nahant in an automobile.

The Governor reached Nahant at 11:30 o'clock, and the big machine pulled up in front of the schoolhouse where he was greeted with the alleluia of the school children, who had been preparing to welcome him.

The Governor was feeling in first rate spirits and made one of his characteristic happy speeches to the school children. He was then driven to his home on Main street.

Later, the school children trooped to the residence of the Governor with bouquets of flowers. The Governor was accompanied by Mrs. Guild. They had spent the night at the home of E. A. Graner in Cambridge.

Mystery of Mrs. Gilpin's emerald. Wouldn't you feel "creepy" if, every time you had secreted, like a magpie, the most precious stone in your jewel box, you found some one had just ransacked its last hiding place, without disturbing even a hatpin where you had just stuck it? See next SUNDAY'S AMERICAN.

POLICE AGAIN CONFER ABOUT MULLINS CASE

Have New Information Regarding Passenger Who Was on Car with Suspect.

Chief Inspector Patrick J. Hurley and Inspector Neilon of Cambridge, with Inspector Hosley of Arlington, met to-day at Cambridge police headquarters in close conference over the Annie Mullins murder case. It is known that the inspectors were possessed of new and valuable information regarding the passenger who rode with Conductor John H. Shea the night of the murder, and who remarked on the peculiar manner in which a suspect in the case alighted from the car.

The inspectors feel that if this witness can be found and if he is able to corroborate Conductor Shea's description of the suspect, a very valuable link in the evidence will have been woven.

After a long and earnest conference at headquarters the three inspectors took a car for Arlington, where, it is thought, the witness who is now being sought, lives.

GOVERNOR GOING TO SUMMER HOME TO-DAY

Governor Guild plans to go to his Summer home at Nahant to-day if the weather is fair. In case of rain he will wait until later in the week.

Yesterday he took an automobile ride to Weston and back and felt much refreshed. He received a number of callers during the day, including several children who brought him wild flowers.

"The Busiest Corner On Boston's Busiest Street"

James A. Houston Company

P. H. Magrane, Pres. P. B. Magrane, Treas.

A Strong Saving Clause

Characterizes These

Remarkable Friday Offerings

OWING to the unusually large business transacted thus early in the season, we find weekly an increasing accumulation of odd pieces, short lengths and window-soiled goods, which are marked down for quick selling without regard to original cost.

In conjunction with the below printed items we offer

"Not Advertised" Values

to be found throughout the store wherever the "not advertised" signs are located, and which in point of number and marked reductions are fully up to past standards, accenting our statement

We Do Not Advertise All Our Best Values

Regular Price	ARTICLE	Friday Sale Price	Quantity
39.50	Ladies' Tailor-made Suits....	24.75	2
55.00	Ladies' Serge Coat Suit, blue	35.00	1
69.50	Ladies' Model Coat Suits....	49.50	3
5.00	Girls' Wh. Lingerie Dresses.	2.50	12
7.50	Girls' Wh. Organdie Dresses.	3.75	10
3.00	Girls' Wh. Lawn Dresses....	1.95	15
16.50	Misses' Blue Hairline Stripe Suits.....	12.50	4
15.00	Misses' Coat Suits.....	9.75	8
10.00	Misses' Covert Coats.....	5.00	6
15.00	Silk Braid Coats.....	9.75	8
15.00	Taffeta and Peau de Soie Coats, 50-in.....	9.75	9
15c	3½ and 4 in. Taffeta Ribbon.	10c	
25c	5½-in. Silk Ribbon.....	19c	
1.50—3.00	8, 12, 16-B. Mousquetaire Kid and Chamois Gloves.	1.00	127 prs
1.25—1.50	16B. Mous. F.T. Silk Gloves.	95c	300 prs
4.00	Hand Embroidered Nainsook Night Gowns.....	2.95	12
2.00	Emb. Trim. Combinations....	1.39	24
4.00	Black Taffeta Petticoats....	2.95	9
1.00	Black Moreen Petticoats....	59c	12
8c	Unbleached Cotton, yard wide, short pieces, 5 to 12 yds.....	5c	1500 yds
19c	Huckabuck Towels, all linen.	12½c	390
2.50	Real Cluny Lace Curtains....	1.50	56 prs
1.00	Stripe Cottage Curtains....	67c	75 prs
12½c	Curtain Scrim, 40 in. wide...	8c	8 pcs
4c	English Pins, Derby brand, 400 count.....	2c	300 p'rs
5c spool	200-yd. Spool Cotton.....	2c	210 doz
5c yd	Elastic Loom Web, bl. & wh.	1c	500 yds
25c	Tooth Brushes, 25 styles....	10c	300
75c	Hair Brushes, solid backs...	35c	75
50c	Students' School Bags, large.	25c	50
1.00	Silver Vanity Purses.....	39c	72
25c—75c	Hat Pins, 50 styles.....	10c	200
75c	Solid Gold Shell Signet Ring.	25c	75
15c	Box 6-yd Tourist Ruching...	10c	290 bxs
25c	Silver and Gold Belts.....	15c	89
25c	ColoredEmbroid'd Collars..	10c	172
6¼c	Sheer Swiss Embroidered Handkerchiefs.....	5c	1200
1.00	1½-yd. Embroidered Bordered Chiffon Veils.....	45c	43
5.00	Fancy Checked Panama Skirts	3.75	10
10.00	Voile Skirts with Silk Drop	6.90	7

CONSERVE RESOURCES TO SAVE THE NATION

—James J. Hill.

RAILROAD MAGNATE SOUNDS WARNING NOTE IN ADDRESS TO GOVERNORS.

WASHINGTON, May 14.—James J. Hill, the railroad wizard of the Northwest, was the principal speaker at the second day's session of the Governor's conference at the White House, devoted to the subject of land resources. He discussed "The Natural Wealth of the Land and Its Conservation," and the President, Cabinet members, Governors and Senators in attendance listened to his theories and conclusions with the greatest interest.

Mr. Hill Said in Part:

"By the fixed rate of increase in the past, we must count upon a population of over 200,000,000 in the United States in the year 1950.

"We are approaching the point where all our wheat product will be needed for our own uses, and we shall cease to be an exporter of grain. There is still some room in Canada, but it will soon be filled. The relief will be but temporary. Our own people, whose increase in numbers will by that time have greatly diminished, must find themselves thrown back upon the soil for living. A continued abuse of the land should mark the end of our days as it has the last, what must be our outlook?

New Era of Prosperity.

"We should not be here to-day were it not that the principle of a conservation of national resources as the foremost and controlling policy of the United States henceforth is coming to be seen by many, and must be heartily accepted by all, as the best condition not only of continued material prosperity, but also of the perpetuation of free institutions and a government by the people. The work now being done by the Department of Agriculture and the agricultural colleges of the various States furnishes a broad and intelligent foundation upon which to build up a new era of national progress and prosperity. It calls for a wise, generous and continuing policy on the part of both Federal and State governments.

Need Missionary Work.

"If this patriotic gospel is to make headway, it must be by just such organized missionary work as is to-day begun. It cannot go on and conquer if imposed from without. It must come to represent the fixed idea of the people's minds. Their determination and their hope. It cannot be incorporated in our political life by the dictum of any individual or any officer of nation or State in his official capacity.

"It needs the co-operation of all influences, the help of every voice, the commendation of nation and State that has been the strength and inspiration of every worthy work on American soil for 120 years. We return, for our gathering in council and for our plan of action for the future, to the model given us by the fathers. State and nation are represented here, without jealousy or any ambition of superiority on either side, to apply to the consideration of our future, such cooperation as that out of which this nation was born and by which it has won to worthy manhood.

"Said Wasie," by Professor T. C. Chamberlain of the University of Wisconsin, and "Forest Conservation," by R. A. Long, president of the Long Bell Lumber Company of Kansas City, completed the morning program.

Banquet for Delegates.

The visiting Governors and scientists are apparently having the time of their lives. The weather has thus far been ideal, and there has been "something doing" for their entertainment every minute of their waking hours since their arrival. Last night the Washington Board of Trade tendered the delegates a banquet at the New Willard, and among the distinguished personages present were the Vice-President, Speaker Cannon, John Mitchell, William J. Bryan and twenty-seven Governors. All the speakers paid glowing tributes to President Roosevelt for the patriotic motives which actuated him in calling the conference, but some of the orators took mild issue with the executive on his ideas of Federal power centralization.

HARRY THAW MUST PROVE HIS SANITY

Continued From First Page.

whether you saw him in Cell No. 220 or any other one," ruled Justice Morschauser.

Q.—Did you see Thaw? A.—Yes, sir. I went to his cell on my regular visits. I seldom prescribed for him because he was a homeopath.

Tells of Life in Tombs.

Q.—Did you talk with him? A.—Yes. He asked me if I had ever read "Wilson's History of the American People" on one occasion and often talked of literature. He was very much interested in the case of a prisoner who was later declared to be a paranoiac.

Q.—Were you asked to observe Thaw? A.—Yes, by the District Attorney.

Q.—What was his appearance? A.—He was receptive and always knew what was going on about him.

Q.—Did he ever exhibit any signs of emotion? A.—Yes, in September, 1906, when Dr. Bingamon and his wife were at his cell. He handed me letters addressed to the papers and I objected to the papers. He did. "Well, it wouldn't look good for the institution if I should die of pneumonia, which I feel sure I will contract," Thaw said to me.

"Always Rational."

Q.—What opinion did you have of the question of his mental condition? A.—I always believed him to be rational.

Tells ended Dr. McGuire's direct examination.

Q. (by Jerome)—What was the rest of the conversation you had with Thaw about the pneumonia? A.—That is all I remember.

Q.—Did he say something about personal being desirous of having him evince that he might contract pneumonia and die, and thus save prosecution men from exposure through the trial? A.—I did not hear that.

Q.—Did you hear Dr. Bingamon testify to that effect? (Graham objected, and after a wrangle the question was withdrawn.)

Dr. McGuire, under the district attorney's questions, testified that daily reports from the keepers and attendants in the Tombs entered into his consideration of Thaw's mental condition.

"Poison in Prison Food."

Q.—Did you ever hear that Thaw had complained of poison being placed in his food? (Again Thaw's counsel objected. A long argument followed. The question was allowed.) A.—Yes, sir.

Q.—Did you hear from the keepers that Thaw was fearful of assassination by shooting through the bars of his cell? (Graham renewed his objection and again the court decided against him.) A.—He did make that complaint.

With these two admissions Jerome declared that he was through with Dr. McGuire.

An adjournment was then taken.

HEARINGS ON CHELSEA ARSON CASES BEGIN

Forty-Five Witnesses Await Call Before Judge Bosson at Inquiry.

With forty-five witnesses excluded from the courtroom and waiting to testify, fifteen of them for the government and thirty for the defendants, the hearing of the cases of Jacob Lewitsky and Abraham Woulfa, who are charged with arson in setting fire to Lewitsky's rag shop in Chelsea and thereby starting the recent conflagration in that city, is in progress this afternoon before Judge Bosson in the Chelsea Police Court.

There was a large crowd of spectators on hand when court was opened. Half of them were unable to gain admittance. The attorneys had a conference and decided to keep all the witnesses outside the court until their turn came to testify.

Three witnesses had been examined when court took a recess for noon. At 1 P. M. Andrew W. Learmouth, a Chelsea fireman, who discovered the blaze in Lewitsky's rag shop, said the fire was all inside the building when he made the discovery and that all the doors and windows were closed.

The other witnesses sworn were Alfred Magni, civil engineer, and Samuel L. Sinerson of No. 140 Elm street, Chelsea.

SOCIALISTS PUT BAN ON IMMIGRANTS

CHICAGO, May 14.—The advocates of restricted immigration won their fight in the Socialist national convention to-day when they succeeded in having adopted a resolution prepared by the National Executive Committee, which declares that "restriction of immigration is justifiable only in cases where contract laborers are being imported, or where the immigrants are deficient mentally and not sufficiently intelligent to understand the principles of social philosophy."

The early hours of to-day's session were devoted to reading resolutions referred to discussing platform suggestions. It is expected that nominations will be made to-day, and that the platform will be drafted. Final adjournment will come not later than Saturday night.

FINDS LOST RELATIVES.

NEW HAVEN, Ct., May 14.—Through Mayor Haussling of Newark, Mrs. William McHas of that city has heard from relatives in this city from whom she became separated twenty-six years ago. Mrs. McHas has sought her relatives for years.

SENATE KILLS BILL TO HELP WAGE EARNER

With representatives of the State Branch, American Federation of Labor looking on, the Senate of Massachusetts has once more plunged the knife into a measure asked for by labor with almost one voice and already favorably acted upon by the House of Representatives.

The bill was one to "provide for public hearings upon certain matters relating to public service corporations and their employes."

The question was on ordering it to a third reading. The vote:

Yeas—Senators Butler, Bailey, Linehan, Lovering, McKittrick, Mitchell, Monahan, Nichols, Parmenter, Peters, Dickinson, Hibbard, Norcross, Richmond, Salter, Turner, Wilson—14. Republicans—11.

Nays—Abbott, Bell, Cowee, Dean, Faxon, Fisk, Gaston, Hall, Hollis, Jones, Johnson, Meracher, Pitter, Riley, Schuster, Shepard, Stearns, Treadway—18. Republicans—8.

And the bill was rejected. A prompt motion to reconsider was placed in the orders of the day for to-morrow.

State Federation Petition.

The bill was the result of a petition from the State Federation. It was referred early in the year to the Committee on Labor and the Judiciary Committee, sitting jointly. The total membership of the committees is twenty-seven.

Public Hearings hill came away with the recommendation that it "ought to pass" by a majority of eighteen of the twenty-seven. Only Senators Lenney and Potter of Worcester, and Representative Bishop of New Bedford recorded an dissent.

The bill is brevity itself:

Upon petition in writing by a public service corporation, or by 10 per cent. of its employes in that branch of the service to which complaint relates; except in such corporations having less than 200 employes, and in such corporations by a majority of the employes in that branch of the service to which the question relates, a public hearing upon any question, grievance or complaint arising from the hours, wages or condition of employment of such employes shall be give by the State Commission or Board having supervision over such public service corporation.

At such hearing, all parties interested may be represented by counsel, and such Commission or Board shall have authority to render such decision, do such act, or make such recommendation, as may be lawful and proper.

Senator Norcross of Monson, Republican urged the Senate to take the bill as everything fair to the stockholder, the public and the employe. Senator Vahey also urged its passage. And, nineteen to sixteen, the Senate turned it down.

GRAND OPERA AT CASTLE SQUARE

The Castle Square Theatre will reopen next Monday evening with a return of grand opera. The week will be divided between "Il Trovatore" and "La Traviata," the former being put on Monday, Tuesday, Wednesday and Friday evenings and Saturday matinee, and the latter on Thursday and Saturday evenings and Wednesday matinee.

The season, as heretofore, will be under direction of William C. Masson. The company will include such favorites as Miss Clara Lane, Miss Helen Darling, Miss Louise LeBaron, Miss Josephine Intich, Miss Amy Ronalds, J. K. Murray, George Tallman, David Cantori, Tom Greene and Francis J. Boyle.

"Our turn has come at last." Max Nordau, as mouthpiece for the Hungarian nobility, sneers at American women, and says Gladys Vanderbilt made lucky catch.

Get All the Milk.

All of the butter fat, all of the solids. Make milk dishes as good as they can be.

You will be rather astounded when you frst use Van Camp's Milk in cooking.

Such richness, such flavor—you will wonder where we obtain it. It comes solely from milk.

Van Camp's is simply rich Holstein milk, with two-thirds the water evaporated.

Nothing is altered, nothing added. No sugar, no starch, no preservative.

The delicious flavor surprises you simply because you are not used to whole milk.

Your milkman's milk—If from the top of the can—lacks many of the solids.

If from the middle or bottom of the can, it lacks much of the butter fat.

In Van Camp's alone do you get all of the milk elements, just as they come from the cow.

You don't know what you miss —you who still cling to the milkman.

Make just one milk dish with Van Camp's and you'll be converted forever.

You'll know, for the first time, maybe, the exquisite flavor that comes from whole, rich milk.

That flavor is enhanced when you know that the milk is pure.

Our dairies are sanitary, our cows are inspected. We make a business of cleanliness.

Then the milk is sterilized.

You can use Van Camp's, as you can't raw milk, without a thought of germ infection.

And Van Camp's is even more economical.

It's as thick as thick cream. So thick that you add one part water for coffee.

Yet it costs half what cream costs.

Add two parts water and you have rich milk, and the cost per quart is about what you pay now.

But you have no waste. The saving in a year is enormous.

Then think what it means to have rich milk or cream always on tap when you want it.

Never too much or too little.

Are you missing all this while thousands of your neighbors enjoy it?

We have dairies in five states now, with 20,000 cows. Yet we are still unable to supply a tenth of the people who would want this milk if they knew it.

Please—for your own sake—try it today.

We publish an excellent cook book, showing the exact cost of all sorts of milk dishes. Please write for it—it's free. Address Van Camp Packing Co., Indianapolis, Ind.

Van Camp's Milk

Evaporated—Sterilized—Unsweetened

Prices: 5c and 10c per can, at your grocer's. It is cheaper still by the case of 4 cans. You will buy it in that way when you know it.

THE DAYLIGHT STORE

GILCHRIST CO

BOSTON'S FASTEST GROWING DEPT. STORE

WASHINGTON AND WINTER STREETS

FRIDAY SPECIALS

A Rare Bargain Offering

Women's $15 Suits

For Only 7.68

Made from choice all-wool worsteds, in light and medium mixtures. Coat cut in the new four-button straight front (like illustration), 26 inches long, with inlaid collar of satin. Skirt full fifteen gore plaited, with wide fold on bottom, regular price $15. Choice during Friday only

7.68

Special Friday Sale of Girls' Wash Dresses . . 49c

A glance at the illustration will show you one of the styles we have selected for your own choosing here on Friday. The materials are in checks and plain colors, neatly trimmed and in sizes 6 to 14 years. During Friday only we have marked these dresses from 98c to, choice, each **49c**

Girls' Coats

For Friday Only.

$2.00 **Girls' Coats**, fancy mixtures, light and dark colors, inlaid collars, neatly trimmed, sizes 6 to 14 years..... **98c**

Shoe Specials

For Friday Only.

$2.50 **Boys' Tan Russia Calf Boots,** Blucher cut, new stylish last..... **1.39**

$3.00 **Ladies' Patent Colt Oxfords,** tan vamp, soize top **2.09**

$3.50 **Ladies' Boots,** tan Russia calf, in button with plain toe or tips..... **1.98**

$3.00-$3.50 **Ladies' Oxfords,** in vici kid and patent colt, narrow widths **98c**

$2.50 **Ladies' Oxfords,** tan Russia calf, 2 styles **2.09**

$1.50 **Ladies' Juliettes,** turn soles, elastic side, rubber heels ..... each **1.19**

$1.50 **Ladies' Common Sense Slippers,** 1 strap **98c**

Neckwear Specials

For Friday Only.

25c **Colored Embroidered Collars,** all the desirable widths and sizes, self colored and striped **9c**

Suit Cases

For Friday Only.

Japanese Rattan Suit Cases, waterproof lined—		
20-in.	22-in.	24-in.
69c	98c	1.29

Basement Specials

For Friday Only.

10c **Plain Chambray Gingham,** in blue and gray mixture only **6¼c**

85c **Unbleached Sheets,** 2¼x2½ yards **69c**

25c **Fine White India Linon** **17c**

Ladies' Kimonas

For Friday Only.

98c **Women's Long Kimonas,** made from good quality lawn, choice patterns... **49c**

Apron Specials

For Friday Only.

37½c **Gingham Aprons,** Mother Hubbard style, for kitchen, shop and factory. **19c**

37½c **Amoskeag Gingham Skirt Aprons**..... **19c**

29c **Skirt Aprons,** lace trimmed, with pocket... **9c**

Men's Furnishings

For Friday Only.

50c **Men's Gauze Weight Shirts,** high neck, short sleeves, drawers to match, finished with pearl buttons and French sateen waistbands, slight seconds, each **33c**

50c **Men's Summer Mesh Underwear,** shirts best finish, drawers to match, pure white, perfect goods, all sizes.. **35c**

59c **Men's Cotton Night Robes,** with or without collar, full length, cooper shades **39c**

$1.00 **Men's Negligee Shirts,** all first-class goods, custom made, light and dark colorings, each **65c**

Men's Washsuits Neckwear, pure white, mercerized finish, popular four-in-hands... **11c**

3 for 30c

Lace Specials

For Friday Only.

15c **Net Top Oriental Laces,** white and butter, 4 to 6 inches wide **5c**

18c to 20c **Cluny Laces,** edges and insertions to match, in white and Arab Point de Paris, four and five inches wide, in white only **8c**

Boys' Wash Suits

Worth $1.50, for 87c

Boys' Wash Suits, fancy stripe effects, in Russian and sailor styles, strictly fast colors, sizes 3 to 10 years, at, choice, during Friday only..... **87c**

$2.50 to $3.00 Boys' Suits for $1.67, made from blue, black and fancy mixtures, in double-breasted styles, in broken sizes, 7 to 16 years, all perfect fitting garments, sold from $2.50 to $3.00 per suit, at, choice, during Friday only **1.67**

Adjustable Wire . . Bracelets

(Like illustration) set with different stones, regular price 50c ea. Special during Friday only..... **19c**

500 Brusselette Granite Art Squares

(Like Illustration)

At Choice each

1.79

Extra heavy quality Brusselette Granite Art Squares, 6x9 feet, regular carpet designs, like illustration, in greens, reds and tans, especially adapted for chamber floors. Worth $3.00 each, at, choice, during Friday only..... **1.79**

Legal Stamps in *All* Departments

SEARCHLIGHTS SWEEP SEA TO GET SMUGGLER

Schooner With Cargo of Aguardiente Captured Off New Bedford Harbor.

FOURTEEN BARRELS SEIZED

NEW BEDFORD, May 14.—The odd romantic interest in smuggling is revived here by a revenue cutter seizure of a vessel which government officials declare was engaged in contraband trade. There is no fast patrol along the shore as in days of yore, and smugglers do not tack and take in the offing until flashing lights on some headland give the signal that the armed officers of the law are lax in vigilance, or are unsuspecting alike, and it is safe to land a cargo on which no custom duty is paid.

Now the smugglers have a harder task, for the revenue boats are propelled by steam and equipped with searchlights which sweep the sea with a glare, making it impossible, with no lights visible here or there, for a blockade runner to glide like a ghost into harbor.

Scene of Strange Spectacle.

Neighboring waters have been the scene of a strange spectacle for the twentieth century. The searchlight of the revenue cutter Dexter has been employed for days to reveal to its crew the presence of a schooner suspected of smuggling. United States treasury officials believe that a huge smuggling syndicate has for years been conducting a surreptitious traffic in New Bedford.

When the Brava schooner A. E. Whyland was seized at about midnight a search below decks revealed a cargo of aguardiente, which is a fiery liquor. The officers of the Dexter allege that the Whyland was trying to sneak into New Bedford harbor with lights "dowsed" when the searchlight of the revenue cutter exposed her to view and Lieutenant Muller and a boat crew from the Dexter promptly boarded her.

Fourteen barrels of aguardiente were found in her hold.

The commander of the Dexter was notified that a fleet of schooners was due to sail from the Cape Verde Island of Brava and that it was suspected that some would attempt to smuggle liquor. It was this information which made the Dexter's crew alert. The Whyland, under command of Captain A. Antone Perry, left Brava thirty days ago and was off the entrance to the bay at 1 a. m. with no lights showing when the searching Dexter found the Brava boat.

Consternation in Crew.

There was consternation on the faces of the alleged smugglers when the revenue officers climbed over the rail. The Whyland was supposed to be in ballast.

The seizure of the Whyland came upon the heels of United States court proceedings against Gomez, owner of the steamer David A. Story, Captain Jose Insua Gomez, her master, and Senor Leon Interpreter Perry have been held in bonds for appearance at a Boston tribunal upon the charge of smuggling.

TAILS WOMAN SHOPLIFTER

Helen Gray, an unusually pretty girl, heavily veiled and dressed in the height of fashion, stood before Judge Sullivan in the second session, Municipal Criminal Court, charged with shoplifting to-day.

It was told how she slipped away from a down-town department store yesterday with a belt valued at $7.50. The court was also reminded that in 1906 she had been fined $15 for the same offence and $3 in 1907.

"Please give me another chance, your honor," she pleaded.

But the judge said that one had had two chances to reform, and he told her she would go to the House of Correction for a month to make her resolutions. With bowed head and faltering step she was led from the courtroom.

ADMIRAL RAE DEAD.

WASHINGTON, May 14.—Rear Admiral John Whiteside Rae, Engineer in Chief of the Navy and Chief of the Bureau of Steam Navigation of the Navy Department, died at his home here as the result of a complication of diseases.

BUSINESS NOTICE.

CASTORIA

For Infants and Children.

We Kind You Have Always Bought

Bears the Signature of Chas. H. Fletcher

TORNADO SPREAD RUIN AND DEATH IN SOUTH

ONE BIG TOWN WHOLLY WIPED OUT—MILITIA RUSHES TO AID.

SHREVEPORT, La., May 14.—In a terrific tornado which swept over a large section of the northern part of the State the town of Gilliam, and in consequence Gilliam, one-half of the population are dead with many seriously injured.

The Governor has ordered a company of militia, with tents and provisions, to the relief of the survivors.

Tremendous damage was done by the storm in all directions and from many points disquieting toll of deaths and injuries on plantations. The storm was erratic. Big oaks tore crops and crumpling up houses in spots and hardly touching in others.

The hardest blow fell on Gilliam, which is thirty miles north of here. The town was built only a few years ago, and many houses were going up under a sudden wave of prosperity. Now a structure was left standing.

The tornado struck down all trees and structures in its path. The storm also swept over a graveyard near the town, and tombstones were thrown down and others were turned round completely in the ground.

Relief Train in Difficulty.

A relief train has been sent out from here, but it is believed it will have difficulty in reaching the stricken town. The storm did much damage here, but no lives were lost. From points north, however, it is reported that washouts have blocked the track and that at one expanse spot the tornado twisted the rails.

Six passenger and freight trains are on the train, which also carries a large quantity of provisions.

Bodies are now in the ruins of the houses and no effort is being made to remove them.

It was reported by telephone from a farm house six miles from the town, and which was out of the track of the storm, that the survivors seemed dazed and help less from the devastation that had fallen on them.

Farmers Get the Injured.

Farmers rode in to buggies and on horseback and took thirty injured persons from the ruins.

Grave fear is held that other small towns suffered severely as all wires are down to them.

Reports from all directions are slow in coming in, owing to the damage done both to the telephone and telegraph wires.

All the lines of railroad northward from this city and from Little Rock are experiencing difficulties because of the damaging blow dealt by tornados and by the downpour which followed it.

The Missouri, Kansas & Texas train from Memphis went into a washout near Quanah, eighteen miles west of Greenwood. The locomotive and baggage cars were overturned, and the engineer, fireman and baggagemaster were seriously injured. The track then was washed away in front of and behind the wreck, and the passengers and injured trainmen were caught in a terrific rainstorm, without being able to secure aid, although a wrecking train was ordered out at once.

Rush Relief Trains.

The Texas & Pacific trains from New Orleans are tied up, the tracks having been washed away.

Relief trains will run over both the Shreveport, Texas & Naogdoches railroad and Cotton Belt, and the hospitals here are preparing to receive and care for the injured.

Great loss of life in the country is feared. No loss of life is reported from Oil City, but the damage to the derricks and buildings there will be many thousands of dollars. The Kansas, City Southern passenger train, southbound, got through the city safely and reported great havoc wrought in the cyclone's wake.

DEATH IN IOWA.

DES MOINES, Ia., May 14.—A tornado in Southwestern Iowa destroyed many farm houses in Fremont and Page counties and killed Mrs. Will Finley of Northboro, in Fremont County.

DAMAGE IN KANSAS.

CANEY, Kan., May 14.—A storm wrecked the Caney glass factory, uncoofed 8 K. Rhinehart's store and damaged several other buildings.

TEXAS TORNADO SWEPT.

PALESTINE, Tex., May 14.—During a torrential rain a tornado formed about eight miles north of this city and passed northward, causing much damage.

HEARS SISTER IS KILLED.

VICKSBURG, Miss., May 14.—E. D. Spain of Boonville, who was attending the Pythian meeting, received a telegram calling him home and announcing that his sister was killed in a cyclone at Corskana.

BIG CLEVELAND TRUST COMPANY CLOSES DOORS

By Boston American Leased Wire.

CLEVELAND, O., May 14.—With liabilities of $2,700,000 the Reserve Trust Company failed to open its doors to-day. An assignment has been filed to the Superior Savings and Trust Company. Assets are placed at the same figure as the liabilities.

A preliminary statement says that depositors will be paid in full. The financial stringency is given as the cause of the failure. This is the second big failure in Cleveland within a week.

FIND RUNAWAY GIRL WITH AUNT

SALEM, May 14.—Miss Ida Roy, fifteen year-old daughter of Mr. and Mrs. Joseph Roy of Lafayette street, who disappeared from her home last Thursday, was located by the police to-day. She was found at the home of an aunt in Amesbury.

The police were aided in locating the young girl by her cousin, Clement Roy, who upon seeing stories of her disappearance in the newspapers, notified the police that he had seen her in Amesbury. Last night her father and Assistant Chief of the Salem police went in Amesbury and brought the girl back.

In the Salem court to-day, Joseph Roy swore out a warrant against his daughter, charging her with being a stubborn child.

SIX MONTHS FOR STABBING.

For cutting Mary Pond, a servant, with a shoemaker's knife a week ago, William R. Hatfield, fifty, formerly of No. 76 Main street, Charlestown, was to-day sentenced to serve six months in the House of Correction by Judge Preble in the Charlestown District Court. The victim's injury proved less serious than first anticipated.

RAISES GLASS OF ALE TO LIPS, THEN EXPIRES

A man with a letter in his pocket addressed to Herman Jacobus, No. 89 Mozart street, Roxbury, dropped dead in Conway's saloon, No. 48 School street, to-day.

The man walked up to the bar at 9.45 and said: "Give me a glass of ale."

He raised the glass toward his lips, threw up both hands and fell back to the floor dead.

Dr. Wylie of the Boston Dispensary said death was due to heart failure. The body was taken to Jones's undertaking rooms on Hayward street.

The man was about fifty years old and weighed 200 pounds. He wore a gray sack suit of good cut and material and a light colored derby hat. In his pockets were a gold watch, a considerable sum of money and the letter.

LODGING HOUSE COMMISSION NAMED

Mayor Hibbard to-day announced the names of six special lodging house commission. The commission will be made up as follows: Joseph Lee, No. 68 St. Vernon street; Miss Maude M. Rockwell, No. 155 Ruthven street, Roxbury; Rabbi Isaac Hellner, No. 60 Vernon street, Roxbury; A. I. Perkham, No. 14 Mt. Vernon street, and Miss Josephine Roelofs, No. 90 St. Mary's street. All are well-known settlement workers.

FREE PREMIUMS

By the Great Ceylon Tea Co., 16 Elm St., Boston

THURSDAY, FRIDAY, SATURDAY

Beautiful large portrait plate, 10½ in. Tea or coffee. Pretty saucer dish with it, either.

(Portrait on Plate.)

3 Day Specials

Standard or Rose Conf. Milk.... 9c can
Pearl Tapioca..... 5c lb
Not more than 5 lbs. to customer.
Uneeda Bakers..... 10c package
Not over 4 in customer.
25c can Pabst Extract..... 17c
California Prunes..... 5c lb.
Large bottle mixed pickles..... 9c
At stands Ice Cakes and Crackers, 3 lbs for 25c

23½c TEA 23½c

All kinds—plantation prices—nothing higher.

BEST COFFEE 18c

Coffee roasted daily—Good coffee for 15c

GOLDEN SEAL CREAMERY BUTTER 26c

Fresh made, purest quality butter, pleases Market value 32c

EGGS 19c NEWLY LAID Warranted Strictly Fresh

Cut prices on Tea, Coffee, Butter, Eggs, Cured Goods and all Groceries Thurs., Fri. and Sat.

Mail orders with cash promptly filled.

GREAT CEYLON TEA COMPANY

16 ELM STREET

Between Washington and Hanover Sts., near Tremont's Clothing House.

If you will write to Dr. Kilmer & Co., Binghamton, N. Y., every reader of this paper, who has not already tried Swamp-Root, the great Kidney, Liver and Bladder Remedy, may receive a sample bottle by mail, absolutely free.

Advertise Your Wants

—IN THE—

BOSTON AMERICAN

And Get Results.

PENCIL STRIPES

One of our dressiest designs in Men's Warm Weather Suits—clear finished worsteds in strong blues and blacks, with the neat and natty pencil stripes in white. Very trim and summery; distinguished by the smartest style in cut and finish.

22

A. Shuman & Co. Boston

Houghton & Dutton Co.

It pays to pay Cash

NEW ENGLAND'S GREAT CASH HOUSE

Friday Three-Hour Sales

IN A NUTSHELL. Cash, always commanding discount, buys cheapest. Whoever buys cheapest can sell cheapest and still make some profit. CASH buys all our goods and CASH PRICES sell them. This bulletin is a significant example of cash prices and what they save the purchaser. Every item here is worthy of attention.

In Our Lunch Room

We believe you get the best "quick lunch" in Boston, with the additional inducement of prompt service and good music. Two elevators express from 1st and 2d floors from 11:30 to 2

FROM 9 TILL 12

Corset Covers 50 dozen French style Covers of cambric, dainty lace insertions to match, ribbon beading, **all sizes, 2 to a customer. 29c value, for only 15c**

Ladies' Drawers Sample line, some of which are slightly soiled, deep umbrella flounce trimmed with clusters of fine tucks, hemstitching and hamburg, at **33c**

Oil Cloths 1 yard and 1½ yards wide, filled back goods, some of them possibly subject to slight misprint, in no way affecting their wear. Regular 40c value, for 3 hours at 25c per square yard **25c**

Men's Neckwear All silk fancy Four-in-Hands, silk lined. Made from the short ends of the best 50c silk, each **15c**

Men's Underwear Summer weight, Balbriggan Shirts and Drawers, 37½c value, per garment for 3 hours **25c**

Men's Shirts Blue Chambray Negligee Shirts, attached and detached laundered cuffs. 59c and 69c value **49c**

Half Hose Men's fancy silk embroidered, also black with split soles. 25c value (as are), 12½c per pair **12½c**

Boys' Combination Suits Two pairs of pants, both straight and knicker, in nobby spring shades of gray, brown and blue, in fancy cheviots. $5.00 value, at **2.59**

Boys' Russian Blouses In neat cheviots, percales, gingham and chambray, sizes from 3 to 7 years. Our regular 49c blouse, special at **36c**

Black Skirts Made of good sateen, 3 different styles, extra full, deep flounce and dust ruffle. Special at **45c**

Butter Knives Silver plated, plain Windsor or tipped patterns, suitable for hotels or boarding houses. Value 17c each, this sale **10c**

Steamer Trunks Canvas covered, sheet iron bottoms, heavy corner irons, brass locks, cloth lined, 32 inch size. Special at $4.75, for this sale at **3.98**

Candlestick and Shade Glass stick, colored candle and shade to match. Special at 19c, for this sale at **13c**

Clothes Baskets Oval shape, good clear willow, 30 inches long, very special at 49c, for this sale **39c**

Alligator Pocketbooks Real alligator, made in the popular size, would be good value at 75c each, for **49c**

Millinery Ribbons All silk, 7 inches wide, in fashionable colors, beautiful soft finish, for millinery bow, which we tie free. Value 25c, this sale **15c**

Silver Plate—Rear.

Tailored Waists Linen finished, for the smart dresser. Stylish one inch plaits, laundered cuffs Value $1.50, special at **85c**

Dress Skirts Extra value in Dress Skirts made in Panama and mercerized mixtures, good full skirt bands. Colors blue, brown, gray and black. $2.50 values, for 3 hours at **1.49**

Lawn Waists 10 dozen sheer lawn waists, allover front of embroidery, regularly sold for 69c, 3 hours **39c**

Sateen Petticoats Great sample line of black sateen petticoats, of good material, in five gorgeous styles, some tailor effects. Values up to $2.00, for 3 hours at **1.19**

Taffetas Pure silk, yarn dyed, in all colors, including plaids and stripes, also plenty of white and black. Regular price 48c, ... **35c**

Pictures Odd lot of high-class Unframed Pictures, plain and hand colored. Sizes up to 20x24, plate size. Regular prices from $1.00 to $1.50. This sale, each **50c**

Corsets Small lot of well known corsets, all up-to-date models, 2 pairs of hose supporters attached, different styles, lace top and ribbon trimmed. Reg. $2.00 values **45c**

Colored Voiles, Etc. 12½c Odds and Ends of Colored Voiles, Colored Lawns (40 inches wide) and Apron Ginghams. For 3 hours at 5c a yard **5c**

Crochet Bedspreads $1.25 quality, hemmed, full size. For 3 hours at 97c each **97c**

Shelf Oilcloth 7c Shelf Oilcloth, in remnants 1 yard, 2 to 12 yards, at less than ½ price, for 3 hours at 3c per yard **3c**

Men's Shoes Lace and Oxfords, large and small sizes. $3.00 and $1.50 grades, at, pair **1.45**

Women's Shoes Clearance sale of oxfords and strappers, worth $1.00 to $1.50; broken sizes, for 3 hours at, pair **37c**

Dress Goods 1,000 yards of 36 inch All Wool Crash Panama, in navy, garnet and black. Also all wool herringbone Chevron, royal, navy, brown, gray and black. Regular 49c and 59c quality, 3-hour price **39c**

Underwear Women's and Misses' Vests, Richelieu ribbed, low neck, sleeveless, full trimmed; first quality of 12½c goods at 9c each, for ..... **3 for 25c**

Women's Hosiery Silk Lisle Hose, fast black and new tan shades, high spliced heels, double soles and toes; also black and tan lace lisles. 25c value, as are, for 3 hours at **12½c**

Women's Underwear Lace trimmed Pants, and jersey ribbed shaped Vests, high neck, short sleeve. 29c value, per garment for 3 hours **19c**

Gloves Ladies' 12 button length Mousquetaire Silk Gloves, double finger tips, black and white, made by one of the best known manufacturers. A regular $1.25 value, for **89c**

Handerkerchiefs Ladies' fine white lawn hemstitched and scalloped edges, with lace and embroidered corners. A good 10c value for 5c each, **6 for 25c**

Ruchings Manufacturers' short pieces in a large assortment of patterns, full neck lengths. A good 10c value for 5c per piece **5c**

Dress Banding Curved Dress Banding, per piece of 12 yards. Regular value per yard 5c, 12 yards for **10c**

Dress Shields 15c shirtwaist and regular Dress Shields, in sizes 3, 4 and 5, 3 pairs **25c**

Spool Cotton Marseilles 500-yard cotton. Regular value 4c a spool, 6 spools for **24c**

Florist Department Dahlia Bulbs, each ..... **2c** Gladiola Bulbs, doz. **10c**

Cream Corn Starch Best Cream Corn Starch. Regular price 10c per package, at **7c**

6 for 25c

Enamelling Powder Regular price 5c per box, at 2 for **5c**

Pure Ground Mace Regular 10c size tins at **7c**

4 for 25c

Table Syrup New England Table Syrup. Regular 25c size at **19c**

Red Kidney Beans Green Mountain brand. Regular price 10c, at 7c, dozen 80c **7c**

Hubbard Squash Regular price 15c per can, at **12c**

FROM 2 TILL 5

Wall Paper Genuine imported English Wall Paper, six different patterns. Wall paper store price 50c a roll, our price **19c**

Folding Go Carts Steel frame, rubber tired, wooden back and sides, light weight. Regular price $2.25, for **1.69**

Silkoline 1,000 yards of Silkoline, all the newest colors and patterns. Value 12½c a yard. Special at **10c**

Opaque Shades All the most popular colors, mounted on a good roller, slight imperfections. Value 30c each, special at **22c**

Madras Striped and figured, in a great variety of colors and patterns. Value 17c a yard, special at **11c**

Burlap Suitable for floor or wall covering, all the newest colors. Value 17c, special at **12½c**

Fountain Pens 14-k Gold Pens, fancy rubber barrel, regular price 1.25 each. Every one warranted to work well, **49c**

Diabolo 25 regular $5.00 sets with Campbell fels amoil, at **2.49**

Photo Department 4x5 developing trays, 2 for **5c**

Printing Frames, up to and including 4x5, each **8c**

this sale, each .....

Pillow Tops Tapestry pillow tops, nothing better for your canoe pillow. Value 40c each, Special at **19c**

Felt Mattresses Guaranteed all felt, built up in layers of heavy ticking. All sizes, one or two parts. $9 value. **6.98**

Brass Trimmed Beds 1 1-16 inch, continuous posts, heavily brass mounted with 1-inch brass rod, large husks and spindles. $10 value for **7.69**

Drug Store Armour's Fairskin Soaps, 3 cakes, regular price 10c a cake. We sell box of 3 cakes for **10c**

6 Packages Toilet Paper for **19c**

Ladies' Gowns Made of good cotton, yoke of embroidered tucks, ruffle round neck and sleeves, V and high neck. 59c value, ... **38c**

Lawn Kimonas 50 dozen, that we sell for 25c each, neat, dainty designs, cut good and full. For 3 hours **14c**

Sewing Needles Papers of 36 best Sewing Needles, every needle warranted. Regular value 5c per paper, 4 for **10c**

Duster Bags 500 Duster Bags, a very large assortment of colors and patterns, made from the best quality of cotton ticking. Worth 15c each, at **8c**

Veranda Rockers Well made, bright finish, rattan seat, slat back, easy motion. Bargain at **1.39**

Piano Chairs Mahogany finish, adjustable screw, glass feet, backs of neat pattern. Sold regularly at $4.00, this sale **2.59**

Bean Pots Fire proof, 2-quart size, finely glazed. Value 17c. For 3 hours **10c**

Tea Pots Japanese china, fire proof, with bamboo handles. Value 25c, this sale **14c**

Sauce Dishes Imitation cut glass. Value 39c a dozen. For this sale, 2c each **2c**

Fish Buy fresh fish direct from us. It's a healthful food, and the prices are very low. Fresh Salmon, lb. ..... **20c** Fresh Eastern Halibut, sliced, 3 lbs. for ..... **25c** Fresh Shore Haddock, cleaned and scaled, lb. **5c** Market Cod, lb. ..... **5c** Fancy Fin. Haddie ..... **7c** Sliced White Fish, lb. **7c** Fresh Flounders ..... **5c** Alewives, 4 for **10c**

Bamboo Porch Screens Bamboo Porch Screens, outside bark, best quality, 5x8 ..... **90c**

Screens 3-Fold Screens, mission frame filled with red and green burlap. Value $3.00. Special **2.23**

Novelty Lace Curtains 300 Pairs, a manufacturer's stock at about 33 per cent. off the regular price, special at $1.98 a pair, **1.98**

Ruffled Muslin Curtains 1,000 Pairs for your summer home, hemstitched and tucked. Value 50c, for 3 hours at **35c**

Wall Paper Ten very handsome parlor, library and chamber patterns. Wall paper store price 25c, our price, per roll, **12½c**

Piano Scarfs Silk piano scarfs in all colors, 2½ yards long, heavy fringe. Value $2.99, special at **1.98**

Souvenir Post Cards Handsome colored views of points of interest in Boston and vicinity. Price elsewhere 1c each, our price, per dozen **1c**

Dress Goods 10 Pieces of 50-inch Mohair Sicilians for all the staple shades and black, a very fine and lustrous fabric, and fully worth 75c per yard, for **49c**

Clocks Gold plated Bureau Clocks, fancy scroll—cupid on base and top. Value 98c **75c**

Men's Underwear Real Egyptian ribbed and plain Balbriggan Shirts and Drawers. 50c value, 34c per garment. **34c**

Men's Shirts Blue Madras, pleated front Negligee Shirts, attached laundered cuffs. 79c value, each **59c**

Men's Underwear Balbriggan Shirts and Drawers, Medlicott make, English finish. 75c value, 49c per garment **49c**

Suspenders Men's Elastic Web Suspenders, genuine calf skin ends, new fresh goods. 50c value, per pair **25c**

Infants' Slips Made of fine nainsook with tucked yoke and insertion of hamburg. Ruffle on neck and sleeve. Price **19c**

Boys' Knicker Pants In neat Scotches and very fine effects, sizes 6 to 16 years. You never bought a better pair at $1.00 ..... **49c**

Boys' Reefers Nobby Spring styles in gray-blue cheviots, very dressy and smart, fitting sizes are from 3 to 7 years. Regular $3.00 Reefers, at $1.79 ..... **1.79**

All Silk Pongees In polka dot and neat figure effects, very special at $1.80, this sale **1.19**

Suit Cases Japanese bamboo, 24 inch size, waterproof lining, brass locks and bolts. Special at $3.23, for this sale, at **2.23**

Ironing Tables Good clear stock, folding and adjustable. Special at 98c, for this sale **79c**

Fancy Belts: Hall Price Choice of several styles of Persian and fancy gilt effects, handsome buckles, all sizes. Always sold for 50c each, at **25c**

Women's Hosiery Full fashioned, fast black maco cotton Hose, high spliced heels and double soles, also ingrain fast black, with unbleached split soles, seconds of 25c goods, per pair..... **15c**

Roast Mutton Rex brand, in large tins. Fancy Cottage Roll. Price 25c, for this sale at **17c**

Season Hill Coffee In 5 pound tins. Regular price 98c, at **83c**

Nutmegs Fancy large whole Nutmegs. Regular price 39c per pound, at **19c**

Linen Waists For 3 hours we will sell Linen Waists, which we sell regularly for $1.98, with laundered cuffs, reg. 50 of them at, each **1.25**

Ladies' Night Gowns Made of good material, low neck, 2 rows of dainty insertion and lace edge, extra full, short sleeves. For 3 hours at **17c**

Mixture Coats Special sale of Mixture Coats, in long and short lengths. Mostly small sizes. $2.50 values for 3 hours **1.39**

Corset Girdles Made of good material, strongly boned, lace trimmed, all sizes, in white only. 39c value, at **27c**

Ladies' Drawers Of good cotton, lace insertion and edge to match. Made extra full. 39c value, at **25c**

Merry Widow Petticoats Made of black and white percale, deep flounce, 2 deep ruffles, tailored straps and dust flounce. $1.25 value, at **68c**

Gingham Petticoats Blue and white, extra full, deep flounce, very serviceable skirt for now, 59c value, special at **33c**

Soiled Waists All our odd and soiled Waists that sold for $1.00, $1.49 and $1.98, a variety of dainty styles. While they last **50c**

Batiste 19c fine white soft finish Batiste, 40 in. wide. Don't miss this. For three hours at 12½c per yard **12½c**

Colored Percales 12½c one yard wide Colored Percales, in spots, checks and stripes. For 3 hours at 7½c a yard **7½c**

Women's Oxfords "Columbia" Oxfords, closing out a few lines, nearly all sizes. $3.00 value for **1.85**

Women's Canvas Oxfords White and colored, $1.25 to $2.00 grades at, a pair **98c**

Child's Educator Shoes For small feet, sizes 2 to 6½, boots and oxfords. $1.50 values, slightly imperfect, at, a pair. **95c**

Boys' Shoes A fine Base Ball free with every pair, sizes to 5½, for **1.39**

Black Velvet Ribbon All silk, satin back, 1½ and 2 inches wide. For millinery and dress trimmings. Choice of width, 15c yard **15c**

Street Floor—Rear.

Traveling Trunks Heavy Canvas covered, well slatted, dowel bolts on front and ends, all riveted, two trays, cloth lined, 36 inch size. Special at $8.98, for **7.98**

Gas Chandeliers Brass fixture, polished and lacquered, 2-light with chimney. Very special at $1.80, this sale **1.19**

Bed Outfits Heavy brass rod and 2 brass spindles on head and foot of bed, all iron National spring and cotton mattress, one or two parts, all-sizes. Regular price $13.00, at **9.98**

Couch Bed Outfit All iron Sliding Couch, can be separated, making two distinct beds, complete with mattresses and bolsters. $9.00 value, this sale at **6.98**

Croquet Sets A nice eight ball set, complete in wooden case. Regular $1.25 set, for **97c**

Women's Union Suits Jersey ribbed, bleached lisle finish, low neck, sleeveless, knee length, tight cuff. Regular and extra sizes 50c and 59c value, 39c each, **3 for 1.00**

Women's Hosiery Imported Hermsdorf fast black gauze lisle thread Hose, high spliced heels and double soles, garter top, also open work lisle, 35c value, 22c per pair **22c**

Gloves Ladies' 12-button length Mousquetaire, in black Glace Kid, sizes 5½, 6 and 6½. $2.50 value, for **1.50**

Handkerchiefs Ladies' fine white Swiss, trimmed with pretty Val. laces, nice assortment. 12½c value, 7c each, **4 for 25c**

Vellings Black Silk Tuxedo Mesh, plain and spotted. Good assortment of 27 inch patterns, for 7c a yard. **7c**

Sewing Cotton Barden's best 100-yard black and white, all numbers. Regular value 2c a spool, 6 spools **8c**

Tubular Shoe Laces Extra quality, all lengths. Regular value 3c a pair, per dozen **6c**

Safety Pins Nickel plated, regular value 3c per dozen, 3 doz. for **5c**

Photo Department Passepartout frames for amateur photographs and post cards, all sizes up to and including 4x5, for this sale, each **9c**

Drug Store Borax Hand Cleaner and 3 cakes of Pure Castile Soap. **8c**

Regular price 10c a spool, 6 spools for **39c**

24-inch best quality. Value 59c, at **43c**

3-Piece Parlor Suits Mahogany finished frames, upholstered in velour. Price for this sale **11.98**

Jardinieres Fine blended colors, embossed shape. Value 39c, for **21c**

Syrup Jugs Imported China Syrup Jug and Plate, finely decorated, full size. Value 25c, at **19c**

Tumblers Crystal glass, standard size, colonial pattern. Value 60c dozen. For this sale **29c**

Florist Department Elephant's Ear Bulbs, at, each ..... **2c** Tuberose Bulbs, doz. **9c**

Soaps Naptha and Bride Laundry. Regular price 5c ₰per bar, 10 bars for **37c**

Marmalade 1½ size pots. Regular price 10c, at **5c**

Salmon Fancy Red Alaska Salmon. Regular price 15c can, at. **12c**

LEGAL STAMPS

ALL DEPARTMENTS

OPERA, DRAMA AND COMEDY AT THE THEATRES

Wide Diversity of Offerings at Local Playhouses as Season Nears Close.

NEW PLAYS NEXT WEEK

Grand opera at popular prices has been a very successful experiment at the Majestic Theatre. The Knickerbocker company is one of the best operatic organizations heard in Boston in years. "Traviata" will be sung to-night.

Reba Donaldson is one of the best dancers seen on a Boston stage recently. She is a great hit at the Columbia this week. Her Highland sword dance has made everybody sit up and take notice.

"The Man of the Hour" is nearing the end of its phenomenal run at the Tremont Theatre. It's last performance at this house will be on Saturday evening, May 23. It's popularity has not waned in the least.

"The Lion and the Mouse" is drawing well at the Hollis Street Theatre and its success shows how Boston audiences really like a powerful American play.

Richard Carle's "Mary's Lamb" is making the town laugh. The longer this company holds its comedy sessions on the Colonial Theatre stage the more favor the public seems to show author and singers.

Mr. and Mrs. Sidney Drew are at Keith's this week in a sketch called "Billy's Reminiscences," which gives the capital players a splendid chance to appear at their best. The whole Keith bill, in fact, is a very strong one.

Kendall in Ade's Play.

Ezra Kendall, one of the drollest comedians now before the public, will open at the Majestic Theatre on Monday evening, in George Ade's "The Land of the Dollars." It is described as a great winner.

"The Rounders" at the Globe Theatre is an entertainment that has caught on. It is one of the liveliest musical comedies of the day and gives some clever comedians a chance to make big audiences laugh.

"The Girl of the Golden West" will not be seen on the Boston Theatre stage after Saturday night. The bill there next week will be "Zaza," and it will be given with the full strength of a stock company which plays everything well.

Patrons of the Bowdoin Square not only see thrilling moving pictures, but have the "Ice Second Time on Earth," a melodrama which quickens the most phlegmatic circulation. To-night will be a souvenir photograph occasion.

All that is doing at the Howard this week is very entertaining. The specialties are fine and "The Cozy Corner Girls" are a talented lot of young persons. Belle Travers is the big star in the galaxy.

Al Reeves's Burlesquers are one of the strongest aggregations in the musical comedy line. Together with continuous vaudeville they made a strong bill at the Palace Theatre.

Get the Baseball Scores, Too.

Baseball scores reported by innings appeal to fans at the Theatre Premier. The motion pictures are among the best ever shown, and the illustrated songs always make a hit.

Sam A. Scribner's big show is one of the best continued organizations on the road. It is playing at the Lyceum this week and the clever burlesquers have a fine chance to make audiences merry through their antics in "The North Pole."

Master Ayderman, who is singing this week at the Bijou Dream, is a boy soprano with a remarkable voice. The Yellowstone Park pictures are well worth seeing.

Young Son of Millionaire Elopes With Poor Mill Girl; Romance of Gridiron Battle

Pretty mill-girl bride of Stanley B. Puffer of Medford.

Father, Head of Soda Fountain Firm, Awaits Couple With Open Arms.

Parental blessings await the young bride of Stanley B. Puffer of Medford, prospective heir to the famous "soda fountain" millions, when the couple return from a honeymoon which followed a quiet wedding of young Puffer to Miss Amelia Madeline Dimosh of Lebanon, N. H., at Providence, last Saturday.

Although the wedding of the wealthy young college graduate to a pretty mill operative came as a great surprise to friends in Boston and Medford, the young man's father, Luther Puffer, insists he knew it was to be and is satisfied.

Miss Dimosh is not wealth, nor even well-to-do, but she is pretty. Her father, a French Canadian, is a poor cobbler in Lebanon. Amelia worked in the local mills with hundreds of other girls.

Two couple met at a football game between the Tufts Dri-nonich freshman teams at Hanover, N. H., in the Fall of 1907, when Puffer was a freshman at Tufts. The young college lad was struck with the mill girl's beauty and secured an introduction which resulted in a romance culminating in their marriage Saturday.

Stanley B. Puffer is a grandson of Alvin Puffer, proprietor of the Puffer Manufacturing Company, a wealthy concern with a factory at Winchester. Stanley Puffer is a fair-haired, clean-cut youth, twenty years old. He entered Tufts in 1902, but left after a year or so to assist his father in the soda fountain business.

He has two older brothers who married sisters and who live near the family home, No. 321 Winthrop street, Medford, better known as "Puffers' Corner." The two brothers and Stanley are the heirs to the estate of several millions left by the grandfather.

Speaking of the wedding, Mr. Puffer, senior, said: "Their engagement was announced four or five months ago. We expected they would be married in the Summer but Stanley told me Friday that he was going to be married the next day.

"Why was not Stanley married at home?" was asked the father.

"For purely personal reasons of his own," he replied. "We have no objections to the young lady. She is a very fine young woman."

WOMAN DROPS DEAD.

Mrs. Michael McNally dropped dead today at her home in Hancock court, Quincy, from heart disease. She is survived by three sons and two daughters.

WAR DECLARED

WHO WILL ENLIST IN THIS POPULAR MOVEMENT?

War has been declared by our leading druggists.

They are going to fight stomach troubles with Mi-o-na Tablets. They feel so sure of success that they guarantee to refund the price of any 50c cent box that does not give satisfaction and do all that is claimed for it.

Mi-o-na is an absolute strengthener and cure for the stomach and digestive organs.

If you suffer with headache, dizziness, palpitation, bad taste in the mouth, nervousness, coated tongue, distress after eating, try Mi-o-na.

It will not be long before all these symptoms have disappeared and you are strong and well.

Jaynes Drug Co. sell Mi-o-na under an absolute guarantee to refund the money unless it cures.

Dr. Graham made the first Graham Crackers, but it remained for the National Biscuit Company to make the first and only Graham Crackers that people really want to eat.

RED LABEL
GRAHAM CRACKERS
In moisture-proof packages.
NATIONAL BISCUIT COMPANY

MRS. GUNNESS SEEN SPEEDING AWAY IN AUTO?

LAPORTE, Ind., May 14.—An automobile carrying a man and a woman who answers the description of Mrs. Belle Gunness was seen speeding through Hebert, Ind., at 7 o'clock on the morning of the fire which destroyed the Gunness home.

This statement was made to-day by Deputy Sheriff Gill of Hebert.

Gill declares the machine was running at terrific speed. A man into Hebert from the direction of Laporte and went out towards Chicago. Gill is confident that the woman in the machine was Mrs. Gunness, in spite of the disguise which she appears to have put on, as detailed in the fire.

Attorney Warren, counsel for Ray Lamphere to-day declared that one of the coroner's examining physicians has been spirited out of town by State's Attorney Smith and Sheriff Sautter. The man is David Havens. He was one of those who helped take the four bodies from the ruins of the Gunness home. Warden declares Havens can tell a story that will help clear Lamphere, and that Sheriff Sautter, as soon as he discovered this ordered the man out of town.

The authorities confine their investigation of the revelations made in a letter received by Chief of Police Cochrane from Fred Hafe, of Cleveland, describing the operations of a male accomplice of Mrs. Gunness.

Two letters received from State Attorney Smith from Brooklyn and threatening to kill him unless he drops the investigation, are believed to be the work of cranks.

Smith says he will pay no attention to them. Both letters were signed "X. X." One threatened to kill Smith and the other stated "Belle and she are in hiding in Brooklyn and that Lamphere did not start the Gunness fire.

Sheriff Sautter to-day received a letter from Milwaukee signed by "John Williamson," in which the writer states that Mrs. Gunness is alive, that he knows where she is, and will turn her over to the police within three days if a reward of $5,000 is offered.

ARRAIGN GIRL ON CHARGE OF HORSE THEFT

PROVIDENCE, May 14.—Dressed like a girl from a Western cattle ranch, with cowboy's boots and a sombrero tilted rakishly on her glossy black hair, Helen Reisberg, a comely brunette of nineteen years, to-day stood before Judge Lee and pleaded not guilty to a charge of horse stealing.

It was the second time the young woman, who was arrested last night at her East Providence home, has been arraigned for appropriating horseflesh from the Broadway stables. Two years ago she and a sixteen-year-old companion, Alice Anderson of Rockford, Mass., [illegible] with a fine of $20 for cruelty to animals.

Held in $500 Bonds.

The court to-day held the fair prisoner for trial on May 22, requiring bonds of $500.

It was a year ago last March that Miss Reisberg, with two [illegible] hired a rig valued at $232 at the Broadway stables. The police said that all three drove to New Bedford, where they sold the outfit for $50.

The girl and one of the men went to Ohio, the third of the party returning to this city, where he was arrested. Her companion was also taken in Ohio on a larceny charge. Three weeks ago Miss Reisberg appeared in her old haunts in East Providence, being heavily veiled when she went about town.

Last night Inspector Berger and two patrolmen surrounded the house, after the girl's mother declared she was not at home, and entering, found her sitting in the kitchen. She was taken to the central police station and locked in a cell all night.

Says She Didn't Steal Horse.

"I did not steal the horse," cried the girl when asked by the Judge what she had to say to-day. Further than this she would make no statement. She told the police that while she was living in Ohio she worked on a farm and did a man's work.

Miss Reisberg is well known to the police. Five years ago she and a man friend arrested on a serious charge, but he was freed.

PRETTY JEAN REID WHO WILL BE WED IN THE KING'S CHAPEL

Photo copyright, by Town and Country.

C. W. KIMBALL DIES SUDDENLY

Charles W. Kimball, assistant registrar of deeds, died to-day at his home on Pope's Hill, Dorchester, of heart failure. He was not feeling very well when he left the office Friday night, and had been at home ever since. He was about sixty-five years of age, and a veteran of the Civil War. He has been in the registry of deeds since 1871. A widow and daughter survive him.

JEAN REID WILL WED IN ROYAL CHAPEL

Special Cable to Boston American.

LONDON, May 14.—Because the Countess of Dudley must leave for Australia to take up her official position as wife of the Governor General at an early date in July, and because she is most anxious to be present at the wedding of her brother-in-law, the Hon. John Ward, to Miss Jean Reid, daughter of Whitelaw Reid, the American ambassador, arrangements are being made to have that wedding take place during the last week in June.

It is an open secret that the Dudley family are most anxious for a quiet wedding, without any undue display, and Mr. Reid herself is just as anxious to avoid ostentation, but it has been pointed out, both families that it will be impossible to limit the number of guests without giving offence, and as the King and Queen are more than likely to be present at the ceremony, a quiet wedding will be out of the question, unless the King allows the couple to be married in the Chapel Royal, St. James Palace, where several of the King's household have been married.

The chapel is very small and would hold only the intimate friends and relatives of both families. In view of all the circumstances it is quite probable that the wedding will have the distinction of taking place in the royal chapel.

The only bridesmaid selected at present is the pretty daughter of John Ridgely Carter, first secretary of the American embassy. Mr. Ward has received autograph letters of congratulation from both the King and Queen.

Written by the Queen of Sheba herself. Marvellously interesting manuscript found, which narrates in detail the georgeous Ethiopian Queen's visit to King Solomon. See next SUNDAY'S AMERICAN.

BOSTON'S
Greatest Clothing Store

Copyright 1908 by Hart Schaffner & Marx

THE store where trade is good. The store of the Greatest Bargains in New England. The store of GOOD CLOTHES. The store that shows you the models of all the leading makers of good clothes and can fit you perfectly. Read our list this week. It's the best ever offered in Boston.

The Gold Bond Suit

The greatest suit in the world for the money—warranted fast color, all wool and worsted—not a thread of cotton in it—it will boil out free from any cotton or shoddy—strongly and serviceably made.

We sell these suits and deliver each purchaser a **Gold Bond,** agreeing to give a new suit or twelve dollars and fifty cents in gold to any purchaser of our Gold Bond Suit whose purchase does not prove as warranted upon return of said suit with the Gold Bond (properly dated) before August 1, 1908.

The Gold Bond Suit
A $20 Suit
For $12.50
Size 35 to 50 Breast

Glengarriff Blue Serge

The Glengarriff Blue Serge—a fabric made to our order by a leading mill. The **Glengarriff** Serge Suit is equal to any twenty dollar serge sold in New England. We have decided to do the blue serge business of Boston. We have had this **Glengarriff** Serge made for us and have had the suits produced on the newest Single Breasted and Double Breasted models. They are carefully made and properly trimmed and are equal to any twenty dollar blue serge suit ever sold in Boston. Ask for the Glengarriff Blue Serge.

The Glengarriff Blue
A $20 Blue Serge Suit
For $14.75
Sizes 34 to 50 Breast.

The Wood Worsted Suits

The Wood Worsted—the extra quality made by the Wood Worsted Mills of Lawrence, Mass. The largest worsted mills in the world—costing $3,500,000 and employing 5,000 people—special styles made for the Continental in several of the newest colorings.

The Wood Worsted Suit

styles to be found only at our store—confined by the Wood Worsted Mills and found only at the Continental. They are beautifully tailored and cut on the latest models. We confidently assert this quality suit cannot be purchased under $22.00.

Ask for the celebrated Wood Worsted styles only found here.

The Wood Worsted Suits
(Several Styles.)
A $22 Worsted Suit
For $16.50
Sizes 35 to 46 Breast.

BROWN SUITS We are causing a sensation in the trade with our nobby Brown Suits at least $5 under price, at **$9.75 and $12.50**

Remember This
Open Saturday Evenings

The Continental has been the **Good Clothes Store** for many years. Our showing from the leading makers is greater this year than ever before. Examine our immense assortment of Suits and Topcoats at **$20, $22, $25, $28** and **$30.**

The CONTINENTAL CLOTHING HOUSE 651 to 657 Washington St. Corner Boylston Street

DECREES OF DIVORCE GRANTED TO M'KEES

FRENCH COURT GRANTS SEPARATION TO EACH PARTY IN SENSATIONAL CASE.

Special Cable to Hearst News Service.

PARIS, May 14.—The French court today formally granted a decree of divorce to both Mr. and Mrs. A. Hart McKee upon recommendation of the Attorney-General. The verdict was not unexpected because in his summing up subsequent to the presentation of arguments the Attorney-General said that he thought a divorce ought to be granted both to husband and wife.

The costs of the divorce proceedings are ordered divided between husband and wife. The latter is given the custody of her child, little Hugh Tevis, McKee's stepson, and Mc-Kee is required to contribute $200 monthly toward his support. Mrs. McKee being independently wealthy, no financial allowance is made her. Settlement of financial matters pending between them is referred to the chamber of notaries.

McKee's libel suit against his wife and her father is dismissed, the court holding that he has failed to prove them responsible for the press campaign he says has been waged against him in America.

The McKees were married in Europe three years ago, immediately following the granting of a divorce decree, for which the latter had been suing for some time.

The divorce decree to-day comes as the climax to one of the most notorious international scandals in which an American's name has been linked.

Mrs. McKee before her marriage was Mrs. Hugh Tevis, widow of the wealthy California turfman. Her maiden name was Cornelia Baxter, the daughter of Colonel Baxter of Knoxville, Tenn. She was famous as a beauty and is rich in her own right.

McKee Also Married Before.

McKee has been married once before. He is the son of H. Sellers McKee, a Pittsburg millionaire, who is now a resident of New York and Paris. Mr. McKee's first wife was Lydia Sutton of Pittsburg, who divorced him five years ago.

The McKee divorce case for upward of a year has interested the American colony in Paris, where both were young, prominent and wealthy, with their social position fixed. They entertained lavishly and have quite an extensive friendship among the titled families of the French and Italian capitals. The long series of bon bons brought out a consecutive record of scandals and the documentary evidence was of such a character as to roll down from the court a warning upon the heads of the barristers.

Mrs. McKee's Side Heard First.

Early in March the attorneys began presenting their evidence. Maitre Barbou for Mrs. McKee, presented his side of the case first. The allegations accused Mr. McKee with undue friendship with the estrants, of parsimony toward his wife of threats made against Mrs. McKee's child and of efforts to stir up reports which would besmirch the good names of innocent people. In this respect M. Barbou noted that McKee wrote a series of articles for a New York publication which created a sensation at the time of their publication. These letters were signed "Vidi," to the other name, counsel for McKee, Maitre Labori replied in scathing terms who he arraigned the wife. He accused Mr. McKee of writing improper letters, of contracting great gambling debts and of deserting her husband. In addition to this he denied all the charges which he will made against McKee.

MISS ELKINS TO WED DUKE IN OCTOBER

LONDON, May 14.—The Duke d'Abruzzi of the beautiful Miss Katherine Elkins, daughter of Senator Elkins of West Virginia, it is announced here, will wed in October, perhaps in Washington. Formal announcement of the betrothal is expected to be made after the Duke leaves the battleship Regina on another leave of absence in September. He will then depart immediately for the United States and will be accompanied by his brother, the Count of Turin, and his cousin, the Prince of Udine.

One of the witnesses at the wedding, according to report, will be Prince Nicholas of Montenegro, father of the Queen of Italy. The Duke has returned unexpectedly to Rome from Naples. He has had an interview with King Victor Emmanuel, the Queen Mother and Princess Letitia.

The King maintained the usual secrecy regarding the interview, but it is known the marriage was discussed. The King, it is also known, has been unable to overcome the known prejudices of the Mother Queen. The Duke personally informed the King of the decisions arrived at with his two brothers when they met abroad the Region Elena a month ago.

There was a luncheon after the conference at the Quirinal, and subsequently the Duke left Rome for Spezia to rejoin his battleship. Announcement of the young Duke's marriage to Miss Elkins, when it comes, will be through the Stefani agency and in the Gazetta Ufficiale. It will be just a plain statement, giving the time and place of the wedding.

SONGBIRDS IN 'LA TRAVIATA' WIN APPLAUSE

"La Traviata," as sung by the Kaiserbecker Grand Opera Company at the Majestic Theatre last evening before a considerable audience pleased exceedingly, judging from the applause. It was a very popular performance, and the size of the singers was a response to cordial and very evident appreciation. Increased attendance over the previous evening was the first spur to the company.

Resounding applause was the reward of all the principals. It was a better performance than the company gave in "Trovatore." The work of its members, including the chorus, was distinctly good.

Mme. Padovani was Violetta, and did not look the character. She is too robust to counterfeit a chronic invalid. But she showed her dramatic training and intelligence and her setting of the role was good. She sang florid passages with impressive fervor and her efforts, all things considered, were very successful. An artist seldoma receives more tumultuous applause.

Mr. Alessandroni appeared here for the first time as Germont. He has a voice of resonant power and good quality. Mr. Barili as Alfredo acted earnestly and with discretion. His voice is pleasing. The orchestra did commendable work. To-night "Cavelleria Rusticana" and "Pagliacci" will be sung.

Delicious Hot-Biscuits

On every home table there may be served every day a plate of pure, healthful, delicious hot-biscuits by following the "CLEVELAND" Cook. There is no economy in saving a few cents by using Alum Baking Powders. The cheap alum baking powders work sure injury to the health. Enjoy the purest of home cooking by using

CLEVELAND'S SUPERIOR BAKING POWDER

Made from a Superior grade of Pure Cream of Tartar.

DEATH NOTICES.

BATSON—In South Boston, May 12, Jane Augusta Brown, widow of Joseph F. Batson, aged 68 years 12 months.
Funeral from the residence of J. M. Brewer, 370 Emerson st, Roxbury, May 15, at 2 o'clock. Relatives and friends are invited to attend.

CONNAUGHTON—In Forest Hills, May 12, John J., beloved husband of Della M. Connaughton (nee Kelley), 39 yrs.
Funeral from his late residence, 28 Hyde Park ave, Friday, May 15, at 8:15 a. m. Services at St. Thomas Aquinas church, 9 o'clock. Relatives and friends kindly invited.

CROWLEY—In Dorchester, May 12, Mary Elizabeth, beloved daughter of John F. and Ellen Crowley (nee Dacey), aged 19 years.
Funeral from residence, 23 Soley st, Friday, May 15, at 8:30 a. m. Requiem high mass at St. Mark's church, Warren st, at 9 o'clock. Brothers and friends are invited.

DONNELLY—In Brighton, May 12, Francis J., son of Jane Bridget and Alice Donnelly, aged 1 year.
Funeral from late residence, 58 Shepard ave, Saturday, May 16, at 8:30 a. m. Services at St. Columbkille's church at 9 o'clock. Relatives and friends are kindly invited.

DONAHUE—In this city, May 13, Thomas L., beloved child of Thomas F. and Margaret L. Donahue, 2 yrs.
Funeral from City Hospital, south department, Monday, May 18, at 2 p. m. Funeral private.

FITZPATRICK—In Charlestown, May 12, Mary Ann J., beloved husband of Mary Fitzpatrick (nee Mahoney), a native of County Kildare, Ireland, 59 yrs.
Funeral from his late residence, 1 Mansfield pl, Friday, May 15, at 8:30 a. m. High mass at St. Mary's Church, Warren st, at 10 o'clock. Relatives and friends invited to attend. Naugatuck papers please copy.

HESS—In Roxbury, May 13, Louisa, wife of Jacob Hess, 59 yrs.
Funeral from her late residence, 7 Mechanic st, Friday, May 15, at 2 o'clock. Relatives and friends kindly invited to be present.

DEATH NOTICES.

MAHAR—In this city, May 12, John J., beloved husband of Bridget Mahar, formerly of Belmont, aged 67 years.
Funeral from his late residence, 58 Allen st, Friday, May 15, at 8:30 a. m. Requiem high mass at St. Joseph's Church, Champney st, at 9 o'clock. Relatives and friends kindly invited. Late member of Post 15, G. A. R., also Star Council 215, R. A.

MULDOWNEY—In South Boston, May 12, Johanna, beloved wife of Andrew Muldowney.
Funeral from her late residence 87 Athens st, Thursday, May 14, at 8:15. High mass of requiem at 8:8. Peter and Paul's Church at 9 a. m. Relatives and friends invited.

NEWMAN—In Cambridge, May 13, Catherine E., beloved wife of the late Thomas Newman.
Funeral from her late residence, 200 Elm st., Friday, at 9:30 a. m. Requiem high mass at St. Mary's of the Annunciation at 10 o'clock. Relatives and friends invited. Interment at Canton Cemetery.

PAINE—In Brookline, May 12, Martha F. (nee Kelton), wife of Henry F. Paine of Chelsea. Services at the residence of Geo. E. Wheeler, 85 Clark st., Chelsea, Friday, May 15, at 2 p. m. Relatives and friends invited to attend.

QUINLAN—In South Boston, May 12, Dennis F., husband of Margaret Quinlan.
Funeral from residence of his mother, Mrs. Mary Quinlan, 327 East Seventh st. Notice later.

SCULLY—In South Boston, May 13, Michael J., son of the late John and Mary Scully (nee Sullivan).
Funeral from the residence of his sister, Mrs. Ellen Mehlhiorn, 440 East Fifth st., Friday, May 15, at 8 a. m. Requiem high mass at Gate of Heaven Church at 9 o'clock. Relatives and friends are invited to attend.

WINSTON—In this city, May 13, George H., beloved son of Delia and the late George N. Winston.
Funeral from his late residence, 161 Northampton st., Friday, May 15, at 8:15. Solemn high mass at St. Philip's Church at 9 a. m. Relatives and friends invited.

SPERRY TAKES FLEET COMMAND ON FRIDAY

SAN FRANCISCO, May 14.—Admiral Thomas hauls down his flag as commander-in-chief of the Atlantic fleet on Friday and is succeeded by Rear Admiral Sperry. Captain Richard Wainwright and Captain Seaton Schroeder will assume command of divisions, although they will not reach the rank of rear admiral until July 19.

The Pacific fleet will leave San Francisco for Puget Sound at 10 o'clock next

LYNN MAN DIES ON HIS WAY TO WORK

LYNN, May 14.—Frank L. Batchelder, fifty, of No. 41 Wall street, dropped dead while standing in front of a news stand in City Hall square, reading a news bulletin, today. He was on his way to work and appeared in good health when leaving home. Death, according to the medical examiner, was due to heart disease. Batchelder was a machinist. Besides his widow, he is survived by one daughter.

THREE CHILDREN DIE IN TENEMENT FIRE

PASSAIC, N. J., May 14.—Three children of Joseph Ottuso, aged nine years, five years and four months, were burned to death in a tenement fire at Nos. 40, 42 and 44 Monroe street early today. Ottuso also lived on the third floor of No. 42, and a rope around his wife's waist and lowered her from a window. The rope broke and she fell, sustaining serious injuries.

IMPEACH PRESIDENT, SAYS SENATOR BAILEY

WASHINGTON, May 14.—Discussing the proposed report of the commodity clause of the rate bill, Senator Bailey of Texas, declared that if it was true, as had been reported, that the President of the United States had agreed not to prosecute the railroads for violating the provisions of the commodity clause, then "the President of the United States should and ought to be impeached."

BISHOP HORSTMANN OF CLEVELAND DEAD

CANTON, O., May 14.—Bishop Ignatius Horstmann of Cleveland, O., is dead here. Death was due to exhaustion, caused by overwork and heart failure.

Bishop Horstmann was born in Philadelphia Dec. 16, 1840, and was ordained with the degree of D.D. in Rome June 10, 1865. In 1892 he was consecrated Bishop of Cleveland.

100 Bargain Friday Sensations

Lenna Howe Orchestra — Restaurant, Fifth Floor

HENRY SIEGEL CO.

WASHINGTON AND ESSEX STREETS, BOSTON, MASS. MAIL ORDERS FILLED.

100 Bargain Friday Sensations

Comparison Sale

100 Bargains for Bargain Friday

And every one a record-breaker—Count them—50 in this newspaper and 50 others equally sensational in another paper. Hundreds of others in the 75 Comparison Sales throughout the entire store. Enormous surplus stocks and samplelines of fresh, new Summer goods. Endless varieties. Complete stocks at prices that defy comparison. Thousands of dollars' worth of new goods bought for the Comparison Sale at the lowest prices on record, owing to the backward season; and offered on Bargain Friday cheaper at retail than our competitors pay at wholesale. Don't miss the savings.

1 Chiffon Poncec
Rich, lustrous finish, strictly all pure silk, nothing better for next cool Summer gowns, 40-inch quality. Comparison Sale..... 25c
Main Floor.

2 Rough Silks
Silk, all the popular and wanted colorings, the regular selling price advertised and raffetas, all yard. Comparison Sale Price. 37½c
Main Floor.

3 Silk and Wool Taffetas
In all the desirable shades; rich, lustrous, for afternoon, evening, party and Summer wear, 46 inches wide. Value $1.25 ..... 49c
Main Floor.

4 Printed Batiste
Finest quality, 28 inches wide, best printings of the season in stripes, checks, scrolls, dots, floral, and Dolly Varden effects. Value 12½c yard 6c
Main Floor.

5 Madras Waistings
36 inches wide, one pattern only, neat stripe, very desirable for waists and dresses, also for men's shirts, mill end lengths, 2 to 10 yards. 8c
Main Floor.

6 14c Cotton 8½c
5,000 yards of Fruit of the Loom cotton and Hill cotton, limit 15 yards. No mail, C. O. D. or telephone orders. Comparison Price..... 8½c
Main Floor.

7 Ribbons
5,000 yards of ribbons, messalines, taffetines and taffetas, all colors, 4½ to 6 inches wide. Comparison Sale Price 15c
Main Floor.

8 Embroidery Strips
Samples, a large variety of patterns, both edgings and insertions. Values up to 35c yard. 10c, 5c & 3c
Main Floor.

9 Parasols
Linen and batiste, in pongee, white, black and white, blue and white, etc., also black gloria, natural wood and polished handles. $1.39
Main Floor.

10 Parisian Belts
In all the new up-to-date colors, all mounted with handsome buckles; you can match any garment with these belts. Value $1.00. 50c
Main Floor.

11 Embroidered Collars
350 dozen striped embroidered collars, always sold at 15c and 25c elsewhere. Comparison Sale Price ..... 9c & 6c
Main Floor.

12 Hat Pins
The new amber hat pins, so very popular, ball, olive and spike top, with 10-inch stem. Value 50c... Comparison Sale Price..... 25c
Main Floor.

13 Silk Dresses
Silk Taffeta and foulard shirt waist dresses, princess effect, lace and silk braid yoke, ¾ sleeves, full plaited skirts. $11.75
Value $16.50... Second Floor.

14 Tailored Suits
All the newest styles, a remarkable collection of fashionable fabrics and colors. Former prices $16.50 and $18.50... $12.75
Second Floor.

15 Lingerie Dresses
Made of Swiss mull, trimmed with laces and embroidery, in pink, lavender, navy blue, cream and white. Value $7.50..... $3.95
Henry Siegel Co.—Second Floor

16 $1.50 Wash Dresses
Materials are ginghams, lawns madras and chambrays, in blouse, jumper and Princess style, high or Dutch neck, sizes 6 to 14. Sale Price. 75c

17 Wash Skirts
White linen finished, tailor made, circular gored, finished with two wide folds, tunic effect. Value $2.00. Comparison Sale Price $1.65
Second Floor.

18 $1.25 Waists
Ginghams and percales, all strictly tailored, one style made with neat pocket and shirt effect, other style has box plaits each side of front. 89c
Second Floor.

19 Batiste Waists
Also lawn waists, lace and embroidery trimmed, one has entire front of pin tucking and one-inch plaits, with panel of Anglaise embroidery. Value $1.50... 75c
Second Floor.

20 $1.93 Waists
A large assortment of styles and trimmings, long and short sleeves, buttoned front; value $1.95. Comparison Sale Prices..... 95c
Second Floor.

21 Long Kimonos
Made of dainty figured lawns and dotted dimities, made full with yokes and finished with border of white lawn. Value $1.25. 75c
Second Floor.

22 Percale Wrappers
Made of indigo blue, greys, black and white and shepherd plaids, full, with fitted back and wide skirt, finished with 79c flounce. Value $1.25.
Second Floor.

23 Infants' Dresses
Wash dresses, made Russian style, white grounds with dots or checks of contrasting colors, trimmed with stitched folds, sizes 2 to 5 years. Value $1.00. Comparison Sale Price 69c
Second Floor.

24 Heatherbloom Petticoats
Brown, blue, white, pink, champagne and green, very full circular ruffle, trimmed with shirrings, and two smaller ruffles. Value $1.19 $2.25 .....
Second Floor.

25 Thompson's Corsets
New up-to-date models, prettily trimmed with lace and draw ribbon, hose supporters attached front and sides. 69c
Value $1.00.....
Second Floor.

26 Hosiery 19c
The best trade we ever opened in hosiery, some split feet, imported grades as well as plain black and tan grounds. Value 25c at 19c
Main Floor.

27 Children's Hosiery
Children's Hosiery, seconds of the 25c grade, slight imperfections. Comparison Sale Price 10c
Main Floor.

28 29c Drawers
Made of good cotton, with umbrella ruffles, trimmed with clusters of fine tucks, some with lace edging. Comparison Sale Price... 19c
Second Floor.

29 Swiss Vests
Sample Swiss Vests for Misses, 12½c and 15c quality. Comparison Sale Price 7c
Main Floor.

30 Swiss Vests
Samples, only 60 dozen, sleeveless and wing sleeves. Value 15c. Comparison Sale Price 10c
Main Floor.

31 $4 to $6 Trunks
Best make, all strongly made with leather fibre binding and not one in the lot worth less than $4, some worth $6. No mail orders; limit $2.98 one .....
Basement.

32 Suit Cases
All leather, light weight, solid leather corners, outside straps all full size, strongly made, light or dark leather. $2.98
Value $4 to $5... Basement.

33 Boys' Pants
1,000 pairs, finest wool and cassimere pants, all sizes 8 to 17 years. Value 75c pair. Comparison Sale Price 39c
Third Floor.

34 Scuffer Shoes
Tan scuffer shoes for children, including tan lace Russia calf, ankle strap Russia or tan patent calf, etc. Value $1.50 to $2.00 pair. $1.25 and $1
Main Floor.

35 Men's Neckwear
Men's washable neckwear, plain white or fancy designs, regular 25c Qualities. Comparison Sale Price 12½c
Main Floor.

36 Men's Neckwear
All pure silk, full French four-in-hands, splendid assortment, elegantly made, the best we have ever had to offer at the price. Value 50c. 29c
Main Floor.

37 Men's Underwear
An odd lot of Balbriggan and fancy striped shirts and drawers. Value 39c. Comparison Sale Price. 25c
Main Floor.

38 Men's Underwear
Summer weight, made from fine combed yarn, shirts and drawers to match, elegantly made. Value 50c garment. Comparison Sale Price 29c
Main Floor.

39 Wall Paper
Suitable for chambers, kitchens, dining rooms and entries, formerly sold at 15c and 20c roll. Comparison Sale Price, roll..... 9c
Third Floor.

40 75c Pictures
Landscapes, framed in 1½ inch gilt frames, panels and oblong subjects, size 22½x10½. Comparison Sale Price 42c
Fourth Floor.

41 Sample Curtains
Size about 4x0 feet, Irish Point Novelty, Brussels, Colbert, etc. Value $3 to $22 pair. Samples. 79c and 69c
Third Floor.

42 Curtain Muslin
3,700 yards, new striped effects. Value per yard, 12½c. Comparison Sale Price, per yard 5¾c
Third Floor.

43 Couch Covers
Oriental designs, dark rich color effects, reversible, finished with fringe. Value $2.25. Comparison Sale Price $1.49
Third Floor.

44 Smyrna Rugs
All wool reversible, size 30x60 in. Value $2.50. Comparison Sale Price $1.60
Third Floor.

45 Oilcloth
Extra heavy, all new patterns, made of pure cork and linseed oil, suitable and durable for kitchens and laundries. Value 35c to 45c 25c
yard .....
Third Floor.

46 Tip Top Flour
1,800 sacks, fancy family patent flour, regular price 85c, one sack limit (24½ lbs.). Friday only —Comparison Sale Price 69c
Fifth Floor.

47 Canned Corn
Golden Grain brand, cans well filled with sweet, delicious, tender, corn, guaranteed under Pure Food Law. Val. 12c can. 2 doz. cans $1.59. Can 7c
Fifth Floor.

48 High Grade Tea
Choice of Formosa Oolong, English Breakfast, Ceylon and mixed, fine cup quality and delightful aroma, special 5 lb. caddy $1.50, lb..... 32c
Fifth Floor.

49 Tea Set
High-grade Bavarian China, 56 pieces, prettily decorated, gold traced on handles and knobs. Value $7.50. Comparison Sale Price $4.48
Basement.

50 $2.50 Go-Carts
Folding style, hardwood body varnished gear, all steel, 8-inch rubber tired wheels, light color. Comparison Sale Price $1.49
Fourth Floor.

Slain Girl's Mother Crushed from Grief Over Cruel Tragedy

MRS. STAULA'S ANGUISH OVER LOSS OF BABY BEYOND HUMAN CONSOLATION.

By Katherine Carson.

"She was such a loving, tender baby. I can't believe she is here no more; that I'll never see her again; that she will never bring us the pretty flowers she loved so well," cried Mrs. Di Stauia, the dark, dry-eyed mother of little Louise Stauia, who met with such a terrible and mysterious death last Monday evening.

When I was ushered into the neat and comfortable home in Dedham, but a few hours after the body of the little light of the home had been laid away in the dark grave to sleep until the resurrection dawn, the sacred grief of that mother was too deep for even the promises of the Gospel to penetrate its gloom.

Surrounded by silent, sympathizing friends, and sitting in the plain little living room, I found the bereaved mother, Jennie, her pretty twelve-year-old daughter, sat at her mother's side. At times when sorrow swelled into great, painful sobs that rocked the mother's frame the little girl silently set her hand aloft for her mother's, and just the slightest pressure reminded the sufferer that dear one still others on earth who loved her and were to be loved.

Child's Divine Instincts.

But that was all. It was a beautiful, pitcous sight of the poignancy of grief and the almost divine instincts of white-souled children who have been sent as the comforters to those in distress.

"Oh, I can't believe my baby girl will never come back to me," mourned the mother. "She was the light of our home. Her cheery laugh came as a sunbeam when we were sadden. She was the prettiest of the flowers herself, and now this flower that was given me has faded, faded."

Hushed groups of women, their eyes tear-bedimmed, strong men who cast furtive glances at the mother and who then tried to hide the emotion which made their faces twitch and little children stood and sat around in their natural awe of the sorrow-smitten home. They were there to give what comfort they could and with taste remarkable in its refinement were mute in the presence of the greatest grief of mortal, the anguish of a stricken mother.

As Mrs. Di Stauia told me about little Louise sobs shook her voice, and at times the tears, the blessed tears, nature's own relief in such pitcous moments, flooded her eyes.

She told me how Louise loved the flowers, how she loved her little playmates and her few toys and how growing family of dolls, but most of all her homes and her mother. She spoke of her bright and buoyant nature and of the wonderful companion she was to everyone of the small household.

And while the mother talked to me, little Paula, the tiny dark-eyed sister of the murdered child, clung to her mother's skirts and smiled up into her sorrow-stained face and then coyly glanced at me and the other visitors in the home and wondered, wondered—no one could fathom what thoughts coursed through for tender mind and heart.

Mother's Thoughts in Shade.

But the mother's thoughts were with neither Jennie, the brave twelve-year-old daughter, nor with little Paula. They were groping their way into the shades of that dread and mysterious realm where little Louise's soul was threading its way up to the Light.

She told of the brief and happy life of the little girl so recently blotted out of her joy in leading her little band of subjects to the fields where the flowers bloomed earliest and brightest; of her fondness for skipping rope; of the dolls she loved with maternal instinct beyond her years; and of how she sewed and mended their tiny wardrobes.

"On that dreadful day when she went away and didn't come back to me," said the mother as sobs all but choked her voice, "I went to the field where they told me she was to call her. No answer came and I called again and again.

"I went farther and farther through the field and then began to hunt among the bushes and tall grass. I went on and on, and on, and then I saw her. There she was my baby, lying face down, buried in the grass. Oh, my darling; my Louise!

"Even then I did not realize, and I called to her again and again, 'Louise, Louise.' But she did not move and I went to her, thinking that she must be asleep, but when I reached her side something told me that she was dead, and I snatched her little body into my arms from the cold ground she was lying on.

"All I could say was, 'My God.' They have killed my Louise.' I carried her in my arms, straining her dead body to my breast to warm her, and I took her to the house. That is all I know about it, baby, for I have no memory of anything more to tell you."

Then came again the same far-off, dry-eyed stare of unseeing eyes that were trying, trying, trying to penetrate that veil that hides the unknown from the known, the mortal from the immortal, and thus I left her.

Mrs. Mary Mucciccia, a friend is in the centre of the group, holding the baby, Francis Staula, on her knee. Beside her are Tony and Pauline. Joe and Jenny are seated lower down in front.

Stauia Family, Bereaved of Little Louise, Mysteriously Slain on Lonely Hillside

Photo by Boston American Staff photographer.

POLICE SEARCH FOR CLUES TO SLAYER OF LOUISA STAULA IN DEDHAM TODAY

Continued From First Page.

meadows as the train approached the Washington street bridge.

"Just as close to the cut opposite the 'island' I saw a man at the foot of the rise," said Polario. "I could not describe him, for I did not see his face, but I did notice that he wore a white hat. His hat was the most prominent thing about him. He was walking slowly around the base of the knoll, looking away from the railroad.

SAW MAN AND GIRL IN MEADOW.

"Just as I saw this man I also observed the figure of a little girl on the top of the knoll. She was facing me, and I did not recognize her at that distance, but I could see that she was a very small child.

"The man and the child were then about 150 feet apart, the former at the foot of the hill and she on the top. The incident I remember so well because that night I heard of the death of little Louise Staula.

"Investigation of the statement of Polario and tests have demonstrated that he could have seen a man and a child in the positions he describes.

The police have not abandoned the theory that the assailant of the little girl might have been a woman. An old fatchioned dress, which it is not thought had lain where it was found long, was picked up near the spot where the child was killed and is now in the possession of the police. It is thought that a woman might have used this to knock the child down, after which the stone was used in beating the little one to death. The ownership of the stone or the litter has not yet been traced.

The name "Leonia Rosati" written with lead pencil upon a scrap of paper near where the body was found is regarded as possible significance. The piece of paper, evidently torn from a manila envelope, is faded and old, but the lead pencil writing is quite new and seems to have been scribbled with a rawful and mature hand.

This bit of paper was found by Michael Ferroti, a sharp-eyed young man of the colony with detective instinct, and though the condition of the paper was not encouraging he quickly concluded that the freshness of the writing was worthy of attention and so retained the bit of paper for the police.

The police will investigate the report that a certain boy of the neighborhood who in the past has displayed evidences of an unusual temper made a remark which was deemed significant. It is reported that this lad on one occasion drew a butcher knife at a playmate for some fancied insult entirely disproportionate to the nature of the attack. Calling at the house on an errand the visitor said something to the lad that displeased him, whereupon, according to the story, the boy, acting under a sudden impulse, accompanying the act with angry words, deliberately hurled a big sharp knife with evident intent to do him injury.

This lad was out with the others during the search for the Staula girl Monday night. There was every reason to suppose the little girl was merely lost at that time. A young man met the boy by chance and casually remarked that it was queer what had become of little Louise, whereupon the lad responded, "I bet she is killed."

These and a multitude of other small things are regarded of such possible bearing that the police have decided upon a general inquiry.

Liquor Bottles Found.

Whiskey and beer bottles found on the island were carefully examined yesterday. Three seemed freshly used, one of them containing a small quantity of beer.

All these bottles bore the stamp of a liquor dealer in West Dedham. Inquiry at the wine store was not productive of any information for the police. It being agreed that countless persons procured beer there to carry into Dedham, which is a license town, as well as other nearby places.

Chief Dragon of the Dedham police attaches that two handkerchiefs were found, one of them near the scene of crime bearing blood stains. He said:

"You can't find this handkerchief may possibly figure in the murder, but every effort will be made to find it. Search parties of watchers following the finding of the body, have and a multitude of other small points may be reached in the informal inquiry to be made today."

The police believe that the crime was committed on the spot where the body was found, and do not accept the theory that the child's body was dragged or carried to where it was found. One officer said:

"It looks to me as though the child was struck down from a blow upon the head, that in falling her right temple struck the roots of the tree, then that a shower of stones, nearly a dozen, were scattered upon the child's head and back. One bruise was found as low as the thigh and another hit the arm, but most of them descended upon the helpless child's head and back. The skull was fractured, and the girl's face driven into the leaves and soil. Where the flesh of the face, forehead and hands lay upon the twigs and uneven surfaces blood settled after death was setting in, the general effect of bruises. The nose was swollen, very likely from violent contact with the earth or perhaps a fall or stone as she fell."

It is the announced policy of the authorities to enlist the help of everybody who can add a fact or suggestive theory. The Dedham police department wish to assure everybody who knows anything bearing upon this crime to come forward. They will receive every protection and need not hold back from fear of being drawn into the case. If necessary their names will be withheld. Such service will be deeply appreciated by the authorities.

The police ask the man in the boat referred to by the mother of the child as being near the scene of search to come forward quietly and tell about it. They request the dark faced stranger seen on the "Island" Monday forenoon to speak out and be eliminated from the search, and they entreat the young and old of the vicinity who may have seen or heard the least thing that seemed suspicious to relate the fact at once.

CLASS DINNER AT SIEGEL'S

Seventy-five members of the ninth grade class of Pickering Grammar School, Salem, attended the annual class dinner last evening in the spacious dining room on the fifth floor of the store of the Henry Siegel Company. Headmaster Charles F. Towne presided. The tables were prettily decorated, toasts were given and a delightful time enjoyed. The menu was as follows:

Consomme Du Barry. Olives. Asparagus.
Rose Lamb. Rice Beef.
Spring Chicken.
Green Peas. Potatoes.
Stewed Tomatoes. Baked Potatoes.
Cauliflower. Vanilla Sauce.
Fancy Ice Cream. Cake.
Tea. Coffee. Milk.

RUBBER PLANT BURNS.

COLCHESTER, Conn., May 14.—The plant formerly owned by the Haywood Rubber Company, but which has been idle for the past fifteen years, burned to the ground. The plant consists of six two-story buildings. The loss will probably be total.

STEAMER RUNS INTO SCHOONER

There was excitement among fifty passengers aboard the Plant line steamer A. W. Perry at 11 a. m. today when the boat, returning from Halifax and making her dock at Commercial wharf, crashed into the boom of the fishing schooner Hortense, lying at T wharf. Part of the portrail of the Perry was torn away and a hole was driven through her superstructure into the purser's cabin.

Purser Crane was in the cabin at the time, but escaped injury. Captain Howes had difficulty in quieting the frightened passengers.

The first new models for Summer afternoons. By Mrs. Cholly Knickerbocker. Colored gowns to have remarkable vogue this season. Princess slips of bright-hued satin worn under elaborate lingerie dresses. See next SUNDAY'S AMERICAN.

HITS MONOPOLY OF INSURANCE ON PLATE GLASS

Move to Send Bill to Next Legislature Is Blocked by Senate.

That the plate glass insurance monopoly in Massachusetts seems to be about to receive another healthy competition appears to be due almost entirely to the fact that Senator Nathaniel P. Sowle, a merchant of New Bedford, paid a bill for plate glass insurance last Saturday, and that the bill amounted to $12.58.

When the Senate heard Sowle's testimony it was prompt to break away from it. Frank H. Wheatley and his Committee on Insurance, Chairman Wheatley had asked to have passed along to the "next General Court" a bill authorizing all fire insurance companies to insure against the breaking of plate glass.

"Next General Court" was turned down and the bill ordered to a third reading, 20 to 12.

"There is no general demand for this legislation," Senator Wheatley explained. "only one petitioner asked for it."

Present "Unanimous" Report.

"And I am informed," said Senator Vahey, that only 16c out of your fifteen commissioners were on hand to hear him. And yet you present here a unanimous report of 'last committee, gentlemen. The petitioner 'leave to withdraw.' I am well aware that everything has been fixed up here to give this bill a liking, and that 'Next General Court' seems the easiest way.

"But there is no demand for the law," joined Dr. Wheatley.

"It may be," said Senator Vahey, "that the business men and property-owners of Massachusetts are not aware of the fact that the average rate in Massachusetts is $2.58, while it is only $0.44 in New York and $8.88 in Pennsylvania."

Wheatley questioned the figures.

"I guess they're right," said Sowle, for I paid my bill last Saturday, and it was $12.58 fast enough. Here's the receipt."

Open Doors to Competition.

"It is well known here," Vahey insisted, "that a very active and very extensive lobby has been at work against this bill. I say that Massachusetts ought to throw open the door to competition in plate glass insurance as she has to in other kinds of insurance. Massachusetts is to-day the only State which doesn't allow accident insurance companies to do this sort of business."

The roll was called, and the Senate refused to put the matter over for a year.

Next General Court—Senators Abbott, Bell, Fiske, Garfield, Grimes, Hibbard, Keith, Monahan, Riley, Salter, Shaw, Stevens and Wheatley—12.

Do Something Now—Butler, Carey, Dana, Dickinson, Gifford, Hall, Haley, Johnson, Mahoney, McGittrick, Mitchell, Parmenter, Richmond, Schuster, Sowle, Spalding, Treadway, Turner, Vahey and Williams—20.

Then the bill was ordered to a third reading.

SHUMAN STORE FIRE BRIGADE MINSTRELS

First Annual Performance in Jordan Hall Proves a Grand Success.

HUNDREDS ENJOY EVENT

The first annual minstrel show of the employees of the A. Shuman & Co.'s fire brigade in Jordan Hall last evening proved a gala event for the hundreds of employes of the firm who filled every seat in the big room and thoroughly enjoyed the entire performance.

The musical director was Jesse Cunha, Frank Thompson was interlocutor and Frank Sullivan was stage director.

The ends were William F. Maher, Miss Virginia Parris, Oscar Burgess, Bonnet, William H. Hatfigan, Miss Emma Winslow, Stephen Welch, tambos. The soloists were John Downey, Sadie Perry and Miss Gertrude Barnard.

Particularly successful numbers were sung by William F. Maher, Stephen Welch and Miss Virginia Parris. The second part of the programme contained a whistling solo, experiments in magic and buck and wing dances.

The chorus was composed of Misses Bertha Bugh, Ruth Burns, Gertrude L. Bass, Annie Geary, Katharine Collins, Helen Kennedy, Mary Kinsella, Sarah Hayes, Mary Kinsella, Mary Kinsella, Carmelite Hay, Ethel Rosenwald, Sadie Perry, Katherine Lee, Agnes Nagle, Gertrude Winslow, Gertrude Davis, Katherine McGinnity, Ada Borden, Nellie Bass, Helen Norton, Katherine MacDonald, Gertrude Donovan, Katherine Mullen, Katherine Mead, Ruth Kean, Beatrice Russell, Ada Borden, Julia O. Timoney, Michael J. Mongan, Thomas Mitchell, Edward Hickey, Edward Hickey, Bernard Kenlon, William Keegan, Francis Jackman, Thomas Donovan, Thomas Mongan, Thomas Ryan, Thomas Cullen, Hugo Degnan, Daniel Hart, William A. Farr, Edward Lee, Jeremiah Cronin, Francis E. Kenlon, Thomas Kennedy, Alexander Cunha, Charles Ingalls, William Butler, William Buniman, James McDonough, Ralph Elmer Cross, Hayes, James Killion, Thomas Haverty, Thomas McCullough, Moses Dawson, Oscar H. Bogerts, John Donovan and Charles W. Appleton.

How to Get Rid of Fat.

A Remarkable Discovery That Can Reduce Fat Harmlessly at the Rate of a Pound a Day.

Send For a Free Trial Box. It May Save Your Life.

A quick, harmless reducer of fat, called Reago, has come into popular use which far eclipses any method or treatment heretofore used.

Death From "Fatty Heart" Comes At The Most Unexpected Moment.

Reago is perfectly harmless, pleasant to take, and it is chewed like candy. It attacks abnormal tissue with unerring accuracy, and cause a gradual, but harmless but effective reduction in weight, and without leaving wrinkles which are nearly always present after taking drugs and other dangerous materials commonly called "anti-fats."

There is nothing "just as good" as Reago. For sale by all druggists at $1.00 per full sized box, or by mail prepaid by the Reago Co., 3212 Reago Bldg., Detroit, Mich. The company will gladly send you a trial package free by mail, if you write them direct to Detroit; free packages at drug stores. For sale in Boston by James Drug Co., Tyler Street; Henry Siegel Co., Washington and Essex Sts.

ROOMMATE TELLS OF DISAPPEARANCE OF FRANK YEAGE

Bruno Russo, a young man who sleeps in the same room with Francesco Yeage, was seen to-day, and had this to say of his roommate:

"I saw Frank on Monday morning about 9 o'clock. He was then out in the yard playing with some little girls. Louise Staula was not there. I saw him again in the afternoon on Washington street. That was the last time that I saw him before 6 o'clock that night, when Frank came into the room in which we slept on the second floor.

"Usually when Frank came in to go to bed he danced and sang in such a noisy way that he waked us up if we happened to be asleep. On Monday evening he was very quiet, took off his clothing, put out the light and went to bed. He got up at 6 o'clock Tuesday morning, and I did not see him again until 6 o'clock on Tuesday night, when he came home and went to bed in the same quiet manner as he did the night before.

"I never knew Frank to stay away so long as he has in the last three days."

Frank came to Dedham about three years ago, but little is known about his antecedents. He is said to have a brother in New York. He does no regular work, and picks up a living by doing odd jobs. Russo said that he woke up about 7 o'clock Wednesday morning and looked in Frank's bed to see if he had come home, but found that he had not.

The MAINE

Is the *only* FISHING season, alike SEASON for the old experienced fisherman and the amateur in search of rest and recreation. The clear, cold water of the Maine Woods gives the fish the fighting spirit and savory taste that have made Rangeley, Belgrade, Moosehead, Megantic, and scores of other Maine lakes by-words in every fishing household. There are no brook-trout like those of Maine.

We want to send you our two brochures, "In the Fish and Game Country" and "Fish and Game Laws Worth Knowing." Send two cents in stamps for each book. Write to-day to

C. M. Burt, Gen. Pass. Agt., Boston, Mass.

BOSTON and MAINE RAILROAD.

A VACATION THAT MEANS HEALTH AND PLEASURE

PRINT BUTTER, Lb. 29c

DELICIOUS "NEW GRASS" BUTTER—"Something better than you ever had." Pine Grove Farms. One pound brick prints, each 29c

CODFISH SALE—Golden Rose Codfish bricks are special cuts pure cod, strictly boneless, special value, pkg 12½c

Candy, Crackers, Bakeshop, Fruit

CANDY—Cream Wafer Mints, Peppermint, Checkerberry or Vanilla. Delicious, 25c regular, lb 19c

CRACKERS—Fruit Wheels, Cocoanut Bars, Vanilla Crimps, Cocoanut Tablets, 13c regular, lb 10c

BAKERY—Jelly Rolls and Raisin Bread, Kenyon's Farina Bread 9c

FRUIT—Cucumbers, hothouse 5c
Rhubarb, Native hothouse, 3 lbs 17c
Tomatoes—Flor. ripe, lb 12½c
Asparagus—Conc. d, lg. bchs 23c
Pineapple—Large, Havanas 13c

Great Price Cuts on Groceries

TEA SPECIAL—Orange Pekoe Ceylon, Golden Tipped Blossoms in lead foil, 70c value, lb 39c

BAKING POWDER—Golden Rose Pure Cream Tartar, lb 29c

PEAS—Tender, mellow, can 10c

CHEESE—Young America, lb 14c

KIPPERED HERRING—Marshall's Scotch, very large, can 17c

QUAKER WHEAT BERRIES 7c

TOMATOES—Full standards, 12c value, large whole fruit 9c

SARDINES—"Delory" French, in pure Olive Oil. Large tin 29c

GINTER QUALITY STORES
566 WASHINGTON ELM AND UNION
163 SUMMER 16 CANAL

For Friday only

RYE AND PORT, 99c

A COMBINATION SALE of a most popular Rye and Wine at a price-cut which shows a big saving.

	Value	Our reg.
BANQUET RYE—A delicious blend of Old Rye Whiskies		
aged in old sherry casks. "The Taste Tells"	$1.50	$1.00
SANTA TERESA PORT—A 5-vintage wine squaling the imported, a rich, full-bodied old Port	.50	.35
BOTH RYE AND PORT FOR 99c	$2.00	$1.35
BEER—"Pabst" or "Budweiser," 15c anywhere, special per doz. 1.20		
Finest $1 value, qt 73c		
CHERRIES in Maraschino 33c		
BRANDY—J. & P. Martell, Three Star Vintage, French Cognac, bot. 1.19		
SHERRY—Pale or Cream 59c		

The Bitters during its 54 years' experience, has cured many cases of Stomach and Liver complaints. If you haven't tried it, do so today.

Follow the above suggestion and you'll be thankful many times afterward. The Bitters cures and prevents Dyspepsia, Indigestion, Costiveness, Biliousness, Headache or Malaria.

The highest-grade, lowest-priced clothing that bears the union label is Morse-made.

If it's at Morse's, it's correct.
If it's correct, it's at Morse's.

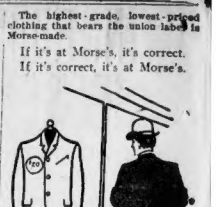

It gives you some idea of the immensity of our stock when we tell you that at $20 alone we have over 50 distinct, separate styles of suits, not including our plain blacks and blues.

From this unequalled variety we pick for special mention three of the most popular lines.

Lot 15620 is a black soft-finished worsted with white pencil stripe about one inch apart; cut on our Regent single-breasted model.

Lot 15506 is a plain gray basket-weave Pall Mall worsted in our Regent No. 1 style.

Lot 15419 is a blue hard-finished worsted with faint red and green grouped shadow-stripes separated at quarter-inch intervals by a white pencil-stripe.

At $20 these suits are exceptionally good values — Morse-Made, certainly.

Other suits at $10 to $40.

Leopold Morse Co.
Adams Square

ABSOLUTELY PURE. OLD CROW RYE

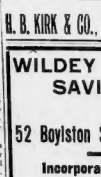

Delicious flavor. Sold only in our registered bottles. Never sold in bulk.

All Dealers

H. B. KIRK & CO., Sole Bottlers, N. Y.

WILDEY SAVINGS BANK
52 Boylston Street, Boston
Incorporated under MASSACHUSETTS LAWS
Money deposited on or before MAY 15 will draw interest from that date.
The last interest paid wasnt the rate of 4 per cent per annum.

"All's Wrong"

when the stomach is out of order. Food disagrees, head is confused, bowels are sluggish, the liver torpid and the nerves unstrung. Get your stomach right, and pull yourself together with a dose or two of

Beecham's Pills

Nature's remedy for all those sick conditions that affect the digestive organs. A reliable medicine for acute indigestion, dyspepsia, heartburn, acid stomach, constipation and bilious attacks. Beecham's Pills act promptly, and restore healthy tone to the organs. A few doses, as needed, and

"All's Right"

In boxes with full directions 10c. and 25c.

FREE MONTH'S COUPONS.
This coupon entitles the bearer to one month's treatment for Catarrh, Deafness or Throat Trouble, if presented at the office on or before May 15th, 1908, and day treatment Wednesdays. Office hours, 9 to 12 p. m., 2 to 4 and 6 to 8 p. m. Sundays, 10 to 1. American Medical Institute, 53 Temple Place, Boston.

FREE TO THE SICK

This month free consultation and examination without fee at the office or receiving any information from the records. Will tell you in each case at a glance, whether it is curable or not, and what course to pursue. Have been in practice for 45 years and in Boston 20 years. Hundreds have been cured in Boston, Salem, Peabody, Danvers, Beverly and vicinity. Those who have been cured of tumors, cancers, kidney trouble, diabetes, Bright's disease, cystitis, bladder disease, indigestion, dyspepsia, female complaints, fits, dropsy and in fact all chronic diseases. This is your chance to see what other doctors say or if hospitals turn you away call and see me. Office hours at No. 2 Tremont St., every day except Wednesdays and Sundays, from 9 a. m. to 5 p. m. Evenings, Tuesdays, Thursdays and Saturdays, Rooms 8-9, Main office, 588 Tremont St., Boston. Telephone Tremont 1720-1. Hours 10-4. 7-8. Sundays 10-2.

KING DENTAL PARLORS
FULL SET TEETH $3, $4, $5, $6
Gold Crowns, Bridge Work, Fillings, Etc., Extract Painless. Free. PAINLESS, GUARANTEED
475 Washington, cor. Avon

7-20-4
Increase sales in past four months 37½%. Use the most popular 10c cigar in New England.

NINE HUNDRED GRANITE MEN STRIKE AT QUINCY

TWELVE FIRMS WHO SIGNED SCHEDULE ARE REFUSED POWER TO RUN YARDS.

Following the strike of 900 granite cutters and tool sharpeners in about 25a Quincy yards to-day, twelve small firms outside of the National Association of Granite Manufacturers complained to the union officials that their pneumatic power had been cut off by association members because they had signed the three-year wage schedule repudiated by the larger concerns.

As a result of this action thirty-six yards not affected by the strike were idle.

Mayor William T. Sloss made a new attempt to-day to settle the strike, and urged both sides to send representatives to a joint conference this afternoon. The employers are stubborn in their refusal to sign the agreement, and it is feared that a deadlock will result and a long fight will be waged.

Terms of Agreement.

By the terms of the bill of prices agreed on at a joint conference of the national executive boards of both the manufacturers and the Granite Cutters' Union, held at the Quincy House on March 24, the men would be paid minimum wages of $2.40 per day of eight hours, and only union men would be employed. Though the Quincy employers assented to the settlement of the dispute by the conference, when the executive boards reported in favor of the men the manufacturers refused to abide by the decision, and declared that two of the four members of their own board had no legal right to sit in the conference.

The Quincy branch of the Granite Cutters' Union, at a meeting held Monday night, delivered an ultimatum to the employers, declaring that unless the new three-year bill of prices were signed by last night all the union employes would refuse to work to-day. The chief cause of disagreement in this schedule is the clause reading: "We have the right to work for whom we please, and you have the right to hire whom you please."

Only one member of the Manufacturers' Mel'atosh. Some 56 firms not in the organization have not the new schedule. The queries are not affected by the strike.

The trouble in the yards comes at an especially inopportune time of the year, as Memorial Day is near and a large number of orders are to be filled for monuments before that date.

James Russell, chairman of the local branch of the union, who has presided at all the meetings held, said to a BOSTON AMERICAN reporter that the men would stay out until the employers met their terms.

Extended Time for Signing.

"We met them half way," he said, "and we both agreed to leave the points at issue to the national executive boards, which met together at the Quincy House on March 24. That conference decided in favor of the cutters. The local manufacturers understood that they were to abide by the decision, yet they refused to sign the new three-year schedule, calling for eight hours a day and a minimum wage of 30 cents an hour.

"At our meeting Monday night it was agreed after considerable discussion to give the manufacturers until last night to sign, and that the men would refuse to work to-day in all yards where the employers refused to sign."

The employers who are holding out declare that the clause in the new bill relating to union labor is illegal, and that they would be liable to prosecution if they agreed to it. They also dispute the status of two of the four members of the National Executive Board which decided in favor of their workmen. The union leaders point out, though, that they made no protest of these members before the conference went against them.

Mayor Seeks Settlement.

Under the agreement which expired March 1 the men worked ten hours a day and received on an average $2.85 per day. Though there were numerous points of dispute, all the men have remained at work pending a settlement of the wage question until to-day.

COKE WORKS RESUME.

PITTSBURG, Pa., May 14.—One thousand coke ovens resumed operations here to-day.

Hey, Bill! Look Out for the Tact!

Bargain Calendar
FRIDAY May 15

BRINE'S Cut Price Day 25-29 Tremont St

DOUBLE STAMPS FRIDAY AFTERNOON

Terrific Reductions! SUITS
Marked from 7.98, 9.98 and 10.98 to
4.98

Beautiful Batiste Princess Dresses Lingerie 2.98
In white, pink, light blue, champagne and lavender. The Biggest Bargain shown in Boston, handsomely trimmed with Valenciennes insertion and edging and tucks. Sizes 34 to 42.

29c Corset Covers 17c
Made of good quality cotton, lace trimmed back and front, two rows ribbon and trimmed armsize. Sizes 34 to 44.

Corset Cover and Bust Supporters
Cut on correct lines, perfect fitting; no stout woman is correctly dressed without one. Sizes 34 to 44. 50c
Postage 6c

98c Girls' Gingham Dresses 59c
Blouse style, dutch neck, lace trimmed, extra full skirt, neat stripes and checks, sizes 6 to 14 years.

59c Rompers 29c
made of good quality percale, with Valenciennes insertion and edging and ruffle.

98c Boys' Wash Suits 49c
Postage 8c.
Russian blouse style with bloomer pants, made of plain and striped chambrays. Sizes 3 to 8 years.

Henry Worsted Coat Sweaters in oxford gray, sizes 36 to 46, can be worn by men or women, at the unheard of price of 49c
Postage 6c.

5.00 New Back Taffeta Coats 2.79
Made of good taffeta, braid trimmed and lined throughout; sizes 34 to 46. Postage 12c.

$3.50 Net Waists 1.98
Good quality net trimmed with heavy lace, silk beads, kimono sleeves, the handsomest ever shown at $1.98. Sizes 34 to 44.

$7.50 Silk Taffeta Coat 3.98
Made 50 inches long, trimmed with silk braid and large bow on front, cuffs and collar; sizes 32 to 46; you can't buy the silk for..... 3.98

$7.50 Long Black Silk Taffeta Coat 3.98
Made 50 inches long, trimmed with silk braid and large bow on front, cuffs and collar; sizes 32 to 46; you can't buy the silk for..... 3.98

39c Babies' Dresses 25c
Children's white Hubbard Dresses, tucked and hemstitched and hemstitched and hemstitched

Boston American Daily Home Magazine

THE "TOUCH" THAT KILLS LOVE

"The man that borrows from a woman whose love for him makes it hard to say 'no' is an unspeakable cad"

By DOROTHY DIX

DOROTHY DIX
put a safety lock on her pocketbook

A YOUNG work ing girl, who is engaged to a man with whom she says she is very much in love, writes to me in regard to the propriety of lending her aforesaid man money.

She says that the man in question is at present out of work, but that he lives with his parents, who are able to support him, so that he is not in actual destitution, he confesses that he has small sums of money from time to time.

My advice to this young woman is to and forget the combination when this deadbeat youth comes around.

She might even do better than this and stop him coming around at all, to the advantage of her future happiness; for the man who will graft upon the hard earnings of a poor working girl, unless he is reduced to the very last extremity of want, has a soul no bigger than a mustard seed, and will make one of the afflicted long hounds who collect their wives and make their every hour bitter.

Will Never Miss

There is an old proverb to the effect that when you lend money to your friend you never get it back, but you always lose that friend, and experience shows that this is double true when the friend is a man and the lender a woman.

It is truly true when love enters into the transaction, for lending and borrowing no more mix than do oil and water; and when Cupid is asked to become a bill collector he simply picks up his darts and bites out for a more congenial environment.

Of course in these days when women are becoming capitalissses of industry there are circumstances under which a man need no more hesitate to apply to be a woman for a loan than to a man friend.

That is business, pure and simple. It is done on a business basis, and it is as different as possible from the holding up of a woman for little sums, which are great sums to her, which are extorted from her in the name of love, and which the man knows he never intends to repay.

Every man who knows a working girl knows how pitifully hard her money is earned. He knows how small is her salary, how many calls there are upon her meagre purse.

He knows how many hours of standing behind a counter, or bending over a sewing machine or typewriter, every dollar represents. He knows that often and often it is literally blood money, paid for with anguish of body incredible.

He knows that the saving of every penny represents the crucifixion of a thousand little feminine tastes and desires, and often a heroic sacrifice of even the very necessities of life.

He knows that the working girl does not generally have even the poor pittance that she earns "all her own," but that every sandwich she has eaten between meals, every snatched it from her when her hand had scarcely had time to close upon it.

Unspeakable Cad

Knowing all this, the man who borrows from a working girl—who takes any little sum from her—is an unspeakable cad without an element of manliness in him.

If he had one spark of real affection for the girl he would starve to death rather than take one penny from her. Or, if he must beg, he would panhandle at a street corner where people pass who are able to give, if they want to, to an able-bodied man, safely, secure, never would he scrape acquaintance with the woman whose love for him makes it so hard for her to say "no."

When nature made man bigger and stronger and huskier than women, it intended that the man should provide for the woman, and not the woman for the man; and when we reverse this process we upset the law of creation, and trouble follows.

It degrades a man in his own eyes and in the woman's eyes for him to take money from her, especially the money that she has won by hard labor and self-denial while he has idly loafed.

Imagine Romeo

Under the circumstances it is not possible that there should be a continuance of the right sort of affection between them.

Romance is slain the moment borrowing begins.

Who can imagine Romeo breaking off in the midst of his impassioned vows of devotion to ask Juliet if she couldn't lend him another five cents' or Juliet panseling in her declaration that she could die for him on demand of Romeo if he couldn't let her have that five dollars she lent him week before last?

There's bound to be a little coolness between creditor and debtor, and this resentfulness is intensified, and outrigged, when the party of the first part is cajoled to the party of the second part. Those who seldom see their coin again—their pens and earnings to sense worthless cajoling in trousers to whom they are engaged.

To these women, flesh and blood, I say with all the emphasis of which I am capable, *don't do it, girls.* If the man is the right sort of a man, he'll scorn asking you for money.

If you have money of your own, he wants it settled on you, so that he can have the blessed satisfaction of knowing that the woman he loves is protected from poverty.

If you are a poor girl, he would sooner take the pennies off a dead man's eyes, or rob a child of its candy money, than take one dollar that those dear, patient hands of yours have earned.

I say again that the right kind of a man won't take your money, and you should see that the wrong sort of a man doesn't get it.

If you lend money to the man to whom you are engaged, you lose your respect for him, you lose your love, you lose your self, and you lose your manhood, the last of which is most important, for seventy-five cents is a lot better worth having than such a man. It's more than worth a dollar.

DOROTHY DIX.

The Hats We Women Wear

Small Wonder That We Poke Fun at Recent Styles

By BEATRICE FAIRFAX

WHAT a merry time the men are having over our hats, girls!

Editors and cartoonists are especially interested in them, and any decoration the millinery leaves off the gentlemen, in imagination, carefully add on.

Any one reading about the average woman's hat would think it was a cross between a barnyard, a fruit orchard and a flower garden.

But joking aside, some of the hats are grotesque. There is no denying that.

As for the "Merry Widow," I think if they calling it the "Merry Carwheel" it would be more appropriate.

I wonder when women will learn that any extreme article of wearing apparel is neither good taste nor good style.

To be well dressed the entire costume must be harmonious. No special article must obtrude itself.

Simply Ridiculous

THE sight of a small woman in high heeled shoes, a short several inches above her ankles and a hat as big as an umbrella is ridiculous; that's all.

I don't wonder that the men make fun of us. They would be blind indeed not to see the absurdity of our Spring costumes. We have apparently gone crazy on the hat question. Nothing is too large nor too decorative.

It has come to the point where the hats actually interfere with the comfort of passengers in street cars or trains.

Every time you turn your head you are picked in the face by a bristling quill or a tuft of spiky grasses.

You don't see the really well-dressed fashionable woman wearing an extreme hat. She chooses something that will not be duplicated on every second woman she meets.

Don't Be Conspicuous

JUST bear in mind, girls, that you can be prettily and stylishly dressed without making yourself conspicuous.

Do not go to business looking as though you were dressing for a garden party or a reception.

You will never look well dressed as long as you pile on a mass of varying colors and clean theory.

Far better to wear a plain, good-looking suit than a cheap and ornate one.

This is an old subject for discussion, but it bears repetition.

If you dress to please men, you will dress simply, for few men admire fussy fashions.

A compliment from the man she cares most for is very sweet in the ears of any girl, and the way to win his approval on the dress question is never to wear conspicuous clothes of any sort.

Think this over, my girls, before you buy another hat.

Economy Cook Book Free

Indexed Blankbook Given for Every Recipe Printed

Address all receipts to Economy Editor, Boston American, 80 Summer street, Boston.

ENGLISH MUSTARD

IN answer to "Louise D." here is a good recipe for English mustard: Allow to one heaping teaspoon of dry mustard a teaspoon of salad oil, one saltspoon of sugar, one saltspoon of salt, ten drops of lemon juice and one teaspoon Tarragon vinegar. Stir to smooth cream. This is good for months in corked bottle.

MRS. A. C. GREENE
R. F. D. No. 1, Southbridge.

PINEAPPLE FRITTERS

SELECT one medium sized pineapple. Slice and cut in small pieces. Now sift together one and a third cups of flour, two teaspoons of baking powder, one quarter teaspoon of salt, a gratings of nutmeg; then beat into this two thirds cup milk and one egg. When a smooth batter has been made add the pineapple. Dip into hot, deep fat a spoonful of batter sufficient to make a fritter about the size of an egg. Serve with sauce.

ORANGE BASKETS

Soak one-half box gelatine in cup of cold water for one-half hour. Scoop out pulp of six large oranges (those with very tough skins are the best), having first cut the skin low in form of a basket, leaving a thin strip for handle across the top. Add to the gelatine the strained juice of the oranges and one cupful sugar. Keep on ice until cold. Fill the baskets with this mixture and serve with whipped cream.

MRS. H. WILL OATES.
No. 12 St. Peter street, Salem.

COFFEE CUSTARD

GRIND two ounces or fresh roasted coffee, add one cup of boiling milk and let it stand a few minutes. Strain it, then mix in the ordinary way with sufficient milk and eggs to fill one quart of custard, and pour in cups. Bake these in a pan of water very carefully and serve cold. This is a very old French recipe.

MRS. LILY JONES.
No. 10 Topsfield road, Wenham.

MOCK CHERRY PIE

TWO cups of cranberries cut in halves and rinsed in cold water to remove seeds, one cups of raisins cut in halves, two cups of sugar, one tablespoonful of flour, one cup of boiling water, two teaspoons vanilla. Mix the flour and sugar, add the boiling water and the other ingredients. This makes two large pies.

MISS WILHELMINA BRIDGE
No. 33A Bow street, Somerville.

Care of Plants and Ferns

THE fault which perhaps causes the most deaths among palms and ferns, and, in fact, all growing plants or flowers that are kept in rooms, is the failure to realize the necessity that the water which drains through the earth and the holes in the earthenware jar is allowed to remain in the moistureless soil often enough to accumulated for the plant to be standing continually soaking in the water from which it has already derived all the nutriment it required.

After the plant has been fed the water should be poured slowly through the plant earth, and at the end of about fifteen minutes the fertilized water should be completely emptied and dried. It is also attended to regularly and often enough to prevent the plant not thirsting.

A plant or any palm with leaves of sufficient size should be washed off occasionally with lukewarm water and just a little saltpeter to prevent the spread of any scale or disease which may have attacked it. Also wash leaf and stem of plant to be done over with a clean rag. Too cold water should never be used, as it chills the roots also fatal, and the best way to obtain satisfactory results with the plant is by drawing a sufficient amount of water over night so that it will have derived the exact temperature of the room in which the plant lives.

If the plant needs to be repotted, the time to do it is when repotting. The plant is tenderly removed from the pot, the earth all shaken off, and then new soil is carefully placed about the roots. The plant repotted in the pot, and the earth not too tightly packed around it. Then water well and again for two or three days. The soil may have been procured from the fields, but healthy earth it may take on a new lease of life. The experiment is certainly worth while trying.

Tomorrow's Best Bargains

Money-Savers for Thrifty Shoppers Selected by an Expert

ELENE'S WILL OFFER as a Friday "special" a lot of ladies' white shirt waists in different styles that for regularly sell for $1 and $1.50, reduced to 75 cents. In this lot will be found many embroidered waists, with soft or laundered collars and cuffs, also plain tailored waists, with soft or laundered collars and cuffs, also plain tailored waists, with soft or laundered collars and cuffs, also plain tailored

LIVERMORE IS HAILED AS "COTTON KING"

Former Boston Man Plays Havoc with the Bears, Cornering July Option.

MAKES $500,000 PROFIT

NEW YORK, May 14.—In the sensational rise in July cotton in the last few days, amounting to 190 points or $9.50 a bale, it has become known that a new "cotton king" has arisen in the financial world, one whose operations have played havoc with the bears in the cotton pit and have assisted in cornering the July option.

J. L. Livermore's name was on the lips of everyone in the cotton market yesterday as the price of July, which has been steadily soaring, shot up from $9.40 a hundred pounds to $9.90, a gain of $2.50 a bale.

As the price of the staple continued to mount the far-stricken men who had sold July short contracts began to say that the market for July cotton was cornered, and that a new Napoleon of the cotton market had arisen who was already beginning to dictate terms.

Since April 28, when July cotton was selling at 9.25 cents a pound, the lowest in five years, Mr. Livermore has been steadily accumulating contracts deliverable next July. It is now estimated that he has made a profit of $500,000 in the last two weeks. He stands to make millions more if his plans do not miscarry, but he always there is no prearranged deal, so far as he knows, to corner July cotton.

"I am not creating a corner in the July cotton market," Mr. Livermore told a reporter. "The market has simply cornered itself. The enormous advance in the last few days has been the result of action by persons who had sold cotton that they did not own.

"I discovered the unreasonableness of the cotton situation two or three weeks ago, when I saw that spot cotton in the South was selling about $50 a bale higher than in the option market in New York. I then began to accumulate July contracts. Others did the same. The old situation could not continue very long, and now there is a scramble from all sorts of interests, spot dealers, mills, spinners and shorts, to get July cotton. I never saw a market corner itself as prettily as this July market has done.

"I want to go on record as saying I am not running a corner. I will never attempt it. In the first place, I haven't got money. I intend to leave the financing of corners to spot interests if they desire. They can get the money from the banks to finance heavy accumulations, but speculators cannot."

FORTUNE FOR DR. GREGG, ONCE DISINHERITED

Divine Whose Acceptance of Park Street Pulpit Cost Him Thousands Gets a Million.

The Rev. Dr. David Gregg, who accepted the pastorate of the Park Street Church twenty years ago at the cost of a great fortune, has become rich again. He got the fortune left by his mother. He was cut off in the will of his father, a millionaire Pittsburg coal estate man, because he accepted a call to the Boston pulpit.

Dr. Gregg's father did not wish his gifted son to leave the West Twenty-third Street church in New York, where one of the old Covenanter school of theology, and go to the Park Street Church, which was more liberal. When the father died, he left all his property to his widow and the other son, except one lot of land in Pittsburg, then valued at $7,000, which the clergyman's father subsequently sold for the divine for $150,000.

But Dr. Gregg is now to be put in possession of a large part of his father's wealth. Mrs. Margaret Gregg Thompson left an estate amounting to $1,500,000, and it is divided between Dr. Gregg and his brother. The clergyman's share is estimated at nearly $750,000.

DR. MANN NAMED LIBRARY TRUSTEE

Rev. Alexander Mann, D. D., rector of Trinity Church, was today named by Mayor Hibbard as a trustee of the public library to succeed Rev. James De Normandie, who resigned last week. Dr. Mann's appointment is for the term ending April 30, 1910.

PROCTOR, FUGITIVE FOR YEAR, STILL DEFIES LAW

Belated Action of Police Permits Lodge's Former Secretary to Escape Justice.

One year ago to-day, May 14, 1907, the Supreme Court of Massachusetts decided that Robert G. Proctor, former secretary to United States Senator Henry Cabot Lodge, should serve the ten months sentence of imprisonment in the House of Correction which Judge DeCourcy of the Superior Court had imposed July 2, 1906.

Proctor has not served a day of his sentence. His cash bail of $500 has been declared forfeited and Proctor is in parts unknown.

Goldfield, Omaha, Chicago and Baltimore, but no general police notification has been sent from the Boston police for his apprehension. Chief Inspector Watts believes that Proctor is now in France.

Belated Police Notice.

Last Summer Proctor was in Baltimore and Washington enjoying himself in his familiar haunts. Chief of Police Sylvester of Washington and City Marshal Farman of Baltimore had no notification in any form that the dashing secretary of Senator Lodge was wanted in Massachusetts as a fugitive from justice until three months after the decision of the Supreme Court.

It was August 19 before the police authorities of Boston, to whom had been given a default warrant calling for the apprehension of Proctor, notified Washington and Baltimore authorities that the former secretary was "wanted" here.

Proctor for thirteen years was the private secretary of Senator Lodge. He was convicted in the Superior Court, July 2, 1906, of the larceny of $225 from G. Reed Morgen of Quincy. The evidence in court showed that Morgen wanted to go to Europe via Stettin, Germany. He sought the assistance of Senator Lodge.

Campaign Contribution.

In seeking interviews with the senior Senator, Bestgen met Proctor. Understanding that a contribution to the Republican campaign fund would help him in his quest for the consulate and believing, as he claimed, that a considerable donation to the G. O. P. fund would "land" him, Bestgen on October 17, 1904, gave $225 to Proctor. The transaction occurred at the headquarters of the Republican State Committee where Proctor was making his headquarters daily prior to the Presidential election.

Bestgen not only failed to secure the consulship, but he found no mention of his $225 in the return of campaign receipts demanded by the law. Bestgen, after months went by and with no consulate coming, saw Proctor, who declared that money had been turned over to a proper officer of the Republican State committee.

In April, 1906, Bestgen told his story to District Attorney Moran and an indictment for larceny followed. Proctor, convicted in the Superior Court before Judge DeCourcy, and was sentenced to serve ten months in the House of Correction. Officers of the Republican State committee testified at the trial that Proctor had made no return to them of money received from Bestgen.

Get Stay of Sentence.

Execution of sentence was stayed against Proctor until the Supreme Court could pass upon the exceptions. Parker and John W. McAnarney, his counsel, setting forth that verdict of "guilty" was against the law and the evidence. Surveyor of the Port J. Mc-Carthy and ex-Senator Daniel W. Lane furnished bail in five crisp $100 bills for Proctor.

PROCTOR AND THE LAW

APRIL 2, 1906.—District Attorney Moran, at State House, makes verbal charges involving larceny of campaign funds against Proctor.

APRIL 3.—Proctor, in Washington, threatens to sue Moran for libel. Declares that he will hurry home and begin suit.

APRIL 7.—Boston police searching hotels and theatres for Proctor.

APRIL 8.—Sufficient Grand Jury reports an indictment against Proctor.

APRIL 9.—Proctor gives himself up to police at headquarters and pleads "not guilty" before Judge Bond. Released on $500 bail.

APRIL 17.—Proctor resigns as secretary to Senator Lodge.

JUNE 26.—Proctor's trial opens before Judge DeCourcy. Is defended by Herbert Parker and John A. McAnarney.

JULY 2.—Proctor found guilty and sentenced to ten months in the House of Correction. His counsel files exceptions.

DECEMBER 29.—Judge DeCourcy allows Proctor's bill of exceptions.

MARCH 11, 1907.—Proctor's exceptions argued before the full bench of the Supreme Court.

MAY 14.—Supreme Court decides against Proctor. Declares verdict was in accordance with law and evidence.

MAY 15.—Proctor closes up his real estate business, his residence in Washington, and leaves the capital.

MAY 20.—Proctor ordered called in Superior Court for affirmation of sentence. Fails to appear. Is given one week of grace.

MAY 27.—Proctor again defaults appearance in court. Default and default warrant is issued. His bail is forfeited.

MAY 14, 1908.—Proctor still missing.

Proctor.

Since the decision of the Supreme Court Proctor has not been heard of officially in Boston. He was ordered to appear in court May 20, but was not. To have his sentence reaffirmed, but failed to do so and his counsel admitted that they had heard nothing recent from him. Given a week's grace he again failed to appear. Then a default warrant was issued and given to the Boston police. Proctor has escaped for the present. He is thought to be safe through the meshes of Massachusetts law, spared for the time.

Hungry Man is Jailed.

Senator Lodge has discharged him from his employ and he has lost also his place upon the Philippine Island Commission. Up to date that has been his only punishment for his transgression of Massachusetts law. The man of Massachusetts, a week ago, sent a hungry man to Deer Island for three months because he stole a loaf of bread. Police and counsel pursued the starving petty thief, and the law which provides imprisonment for larceny sent him to prison.

PLAN CONCERT IN DORCHESTER FOR FIRE FUND

Dorchester society is looking forward with deep interest to the concert and entertainment in aid of the house and lot fevers to be given under the auspices of the Harvard Improvement Association and Men's League of Harvard Church, Dorchester, in the Oliver Wendell Holmes School hall on Tuesday evening, May 19.

Included in the concert programme will be vocal and musical selections by some of the best known artists in Greater Boston. They are Miss Katherine Crockett, pianist; Mrs. Genevieve Clafford Wheelwright, contralto; Miss Ethel Mildred Frank, accompanist; Miss Eloise Wright, soprano; Miss Mattie C. Gallagher, violinist; Professor Charles T. Gelley, violoncellist, and impersonator George Deane, inner soloist; Harry L. Henry, musician and composer; William H. Minor, whistling soloist, and Professor John A. O'Shea, pianist and accompanist.

Two noted comedians from Keith's Theatre will also be present through the kindness of Manager John H. McCarron. The affair will be managed by Preston H. Marchildy, chairman of the joint committee, and William D. McKissick, secretary.

SOUL MATE SENDS AFFINITY BACK TO WIFE

NEW YORK, May 14.—That "soul mating" is not necessarily a permanent institution was proved today by Mrs. Ella St. Clair Stoddard, the Brooklyn woman, who not long ago publicly admitted that George J. Hermann, a rich Borough Park builder, was her "really and truly" affinity. Hermann was so convinced that they were integral parts of the same spirit, that he addressed her as "Cosmos," the same, roughly interpreted, meaning "all the world."

Mrs. Stoddard announced today that she had returned to her husband's wife. "She lied to me," she declared, "and I forgave her. She begged me to stay with her, after all."

It seems, according to the ex soul mate's sorrowful tale, that Hermann was not so "soul mating" as he might be expected, for he believed

"Why, he told me he hated his wife—despised her, and couldn't live with her," Mrs. Stoddard said, "and then I believed him. I was going to let him have his home and having meals with her in the friendliest fashion."

Since dining with her was to be interpreted kills the affinity business Mrs. Stoddard has indignantly told Hermann to go back to Mrs. Hermann. She, at the same time, will re-establish friendly relations with her husband, Captain Stoddard.

TWO HELD ON THEFT CHARGE

Charged with the larceny of $300 from Mrs. Rose Spungen, money she got from an insurance company after her home was burned in the Chelsea fire, Louis Mindell and Barris Paskin of Boston were to-day held in $700 each for the Grand Jury by Judge Dana in the Municipal Court.

It was testified that Minskey volunteered to have Mrs. Spungen's check cashed. He had no money and took it to Paskin, who had a bank account. Paskin, it was testified, deposited the check with his own account. Mrs. Spungen asked Minskey for the money and he handed her one Paskin had deposited it. It was related that she then saw Paskin and he gave her what the money was, and she went to the bank, but could not draw the money. She got the order from Paskin. Then, it was testified, she went back to Paskin and got not her 300 skey had the money, but that he said he didn't have it.

"The devil himself designed women's fashions!" So declares the Rev. Dr. Bass of St. Louis, as he looks about him and gazes upon the Merry Widow hat, the Serpentine dress, etc. See next SUNDAY'S AMERICAN.

SEEK RELATIVES OF GEORGE ABERNATHY

The Boston police are asked to locate relatives in Boston of George Abernathy, who died suddenly in East Syracuse, N. Y., two weeks ago, and who is thought to be a Boston man. The body is now held at the Syracuse Medical College. The man was about fifty years old and of educated appearance.

STORM FATAL TO AGED MAN

Special to the Boston American.

LYNN, May 14.—Eighty-five years of age and feeble, Orrin Bradford Roberts, after wandering a mile from home, sought shelter from the storm last night in the cellar of a vacant tenement at No. 41 Hockaway street, and to-day was found dead there by a neighbor who heard his groans. He died while awaiting the arrival of an ambulance to take him to a hospital.

Roberts left the home of his daughter, Mrs. Stewart, at No. 350 Broadway early in the evening. He said he was going for a walk to the corner of Boston street. Failing to return, the family instituted a search, but could find no trace of him.

Old age and exposure were mentioned by the medical examiner as the causes of death.

Most remarkable snake on earth. Making the deadly lancehead give up his venom, which cures insanity, described by the man who squeezed the reptile. See next SUNDAY'S AMERICAN.

RUN OF TYPHOID AT PROVIDENCE

PROVIDENCE, May 14.—Eighty cases of typhoid fever in sixty families is the record of the epidemic at the office of the superintendent of health. Fifteen cases were reported yesterday.

Vice-President Albert T. Bolter of the Rhode Island Company was reported to be on the sick list, and it is believed that his illness may prove to be typhoid fever.

Among the other victims of the disease are Rev. James C. Walsh, pastor of St. Michael's Church, and his assistant, Rev. Thomas A. Coffey.

Two interesting new orders of nuns. The Order of the Reparatrice, whose nuns devote themselves to perpetual adoration of the Holy Sacrament, in New York. The Carmelite nuns, who never uncover their faces, never eat meat and lead a cloistered life of terrible severity. See next SUNDAY'S AMERICAN.

LOGUE SCORES DIVORCE EVIL

BUFFALO, N. Y., May 14. Cardinal Logue of Ireland is visiting this city to-day. He said Ireland would never be satisfied until her destinies were in her own hands. "Ireland is not satisfied and has no right to be with present conditions or present concessions," said the cardinal.

"What is the prospect as to home rule?" he was asked.

"It is impossible to tell. It may be brought about in a year or two; it may take many years."

Asked what he regarded as the blot on the American escutcheon insofar as he had opportunity to judge, he replied:

"The divorce evil is the one great blot and calls for radical reform for the preservation of the family which is the foundation of the State."

Written by the Queen of Sheba herself. Marvellously interesting manuscript found, which narrates in detail the gorgeous Ethiopian Queen's visit to King Solomon. See next SUNDAY'S AMERICAN.

LIGHTSHIP 93 IS LAUNCHED

Lightship No. 93, the last of four recently built for the government at Quincy, was successfully launched in private to-day at the yards of the Fore River Shipbuilding Company. Miss Alice Keith Prescott of Quincy acted as sponsor. Her sister lightships are Nos. 90, 91 and 92. No. 93 has just had her trial trip and all four will be at once placed in commission at different Atlantic stations.

ARMENIAN AUTHOR TO LECTURE HERE.

M. Sevasly, an Armenian writer and lawyer, who has been connected with the Armenian patriotic movement in England and other countries for twenty years, is in Boston to-day arranging for a series of lectures on Armenian affairs which he is to give through the States. M. Sevasly has located in Providence.

OSGOOD
WHEN in DOUBT BUY of OSGOOD
744 to 756 WASHINGTON ST.
AMERICA'S LARGEST LIBERAL HOME FURNISHER
Member of Home Furnishers Association of Massachusetts.

Matchless Values in Carpets, Rugs and Draperies

Carpets (3d Floor)

	Regularly	For This Week
2000 yds. Nonpareil Carpet	65c	49c
2500 yds. Good Tapestry	80c	59c
200 yds. Wool Carpet	1.00	68c
150 Tapestry Mats	1.50	95c
15 Axminster Rugs, 27 inch	3.00	1.95
100 Mitres, 3.9x3.9	2.00	1.25
50 Axminster Rugs, 36-inch	5.00	3.75
24 Union Art Squares, 9x12	10.00	7.85
20 Wilton Rugs, 8.3x10.6	30.00	21.50
18 Tapestry Rugs, 8x12	18.00	14.95

Draperies (3d Floor)

150 pr. Muslin Curtains	1.50	98c
125 pr. Nottingham Curtains	2.00	1.25
85 pr. Cross Stripe Curtains	3.25	2.15
75 pr. Mercerized Portieres	8.00	5.25
60 Couch Covers, 60-inch	7.50	4.85

Open Saturday Evenings

Six Months' Credit Means Cash With Us

JORDAN MARSH CO.

Our Stationery Department Is growing in popularity every day. Stocks are large and prices right.

Remember: That the satisfaction of our customers is assured. If any article purchased—whether advertised or not—is at all disappointing, goods may be returned and money will be refunded.

Friday and Saturday Economies

Another of Our Famous 2-Day Bargain Events

These Weekly Bulletins of Underprice Specials are awaited eagerly by thousands of saving buyers —those who appreciate getting merchandise of the JORDAN QUALITY at a fraction of its worth. Read the items below and note the prices. Practically all of our 87 departments present bargain lots during these two days—the majority of which are not advertised.

59c Mohairs at 39c
44 to 50 inch brilliantines and Sicilians in the most desirable shades. Sale price a yard 39c

1.00 Gray Panama, 59c
50 inches wide, fine and crisp, in 1 good shades of gray. Extra good value. Sale price a yard 59c

1.00 to 1.50 Mohairs, 69c
42 to 46 inch fancy high-grade English mohairs in a variety of shadow and suiting effects. A yard 69c

1.50 Outing Serges, 55c
56-inch heavy worsted serges in black and white and light-color effects. Sale price a yard 55c

75c Storm Serges, 59c
All-wool, double warp, standard make—same quality sold here for years at 75c. A yard 59c

1.25 Black Mohairs, 79c
50 inches wide. A fine, bright English mohair in brilliantine and Sicilian weaves. Sale price, a yard 79c

1.00 Black Panamas, 69c
A manufacturer sold us his surplus stock of this $1.00 54-inch shadow stripe panama. Hence the price. A yard 69c

59c Black Serge, 49c
A staple quality, all-wool, dependable black storm serge, sold elsewhere at 59c a yard. Sale price 49c

1.00 to 1.50 Laces, 65c
French and German val. and insertions to match; 1 to 2½ inches wide. Sale price, a yard 65c

1.25 to 2.00 Laces, 49c
Plauen and St. Gall bands, galoon and motif effects in white and ecru; 2 to 4 inches wide. A yard 49c

75c to 1.00 Laces, 39c
French and German val. and insertions to match; 1 to 2 inches wide. Sale price, a yard 39c

50c and 75c Vellings, 25c
Exceptional values in stylish mesh vellings. Worth 50c and 75c. Sale price, a yard 25c

Women's 12½c Hdkfs, 8⅓c
All pure linen, hemstitched handkerchiefs, worth 12½c each. Sale price, ... 8⅓c

Men's 25c Hdkfs, 17c
A lot of sample hemstitched handkerchiefs, all linen. Sale price, each 17c

Small Wares

50c skirt markers, at 37c
25c frill pin-on hose supporters, at, each 17c
25c double covered dress shields, at, each 15c

49c Ribbon Remnants, 29c
Ends of the loom in light dainty Summer effects. Sale price, yard 29c

29c Ribbon Remnants, 19c
Ends of the loom in light Dresdens, plaids, etc. Regular 29c quality. A yard 19c

59c Rough Pongee, 19c
Odd lots of colored pongees, in shadow checks and stripes—the desirable rough weave. Value 59c a yard. Sale price 19c

69c Natural Pongee, 39c
Positively all-silk natural pongee, 24 inches wide; 5 pieces only of this 69c quality at, a yard 39c

85c Peau de Cygne, 69c
Fine all-silk peau de cygne, 27 inches wide, in the most desirable shades. Value 85c a yard. Sale price 69c

59c New Foulards, 39c
Plain and satin faced foulards in dainty colorings, marked from 58c and 69c a yard. Sale price 39c

89c White Messaline, 59c
A fine imported quality—just in time for graduation and confirmation dresses. Worth 89c. Sale price 59c

69c Black Silk, 39c
A small lot of black waterproof India, 27 inches wide, slightly imperfect but a fine heavy quality. Value 69c. Sale price 39c

98c Black Taffeta, 75c
27 inches wide; a chiffon finish taffeta in a good strong quality. Was 98c a yard. Sale price 75c

1.00 Black Taffeta, 69c
Black skirting taffeta, very heavy rustling quality, superior finish for skirts. Worth $1.00. Sale price 69c

10c Linen Crash, 8c
All linen crash, 17 inches wide, with red border. Sale price, yard 8c

87½c Damask, 62½c
All linen damask, 70 inches wide, in good patterns. Sale price, yard 62½c

1.25 Napkins, 1.00
All linen napkins, size 20 by 20 inches. Sale price, a dozen 1.00

50c Linen Belts, 29c
Of polished linen, tailored to shape and narrow from round deep sea pearl buckle. Sale price 29c

50c Elastic Belts, 39c
Of 2-inch chiffon elastic, extra firm and heavy, with fancy 2 piece buckles. All colors. Sale price 39c

1.00 Persian Belts, 79c
Dresden and Persian, in rich shades; edged with gold braid; satin lined. Sale price 79c

50c White Flannels, 39c
A fine soft white flannel, 36 inches wide. Worth 50c a yard. Sale price 39c

65c Emb. Flannels, 49c
Embroidered in skirt lengths. Worth 65c a yard. Sale price 49c

3.00 to 9.00 Jewelry, 1.50 to 5.00
Imported novelties in brooch pins in cameos, sterling silver, enamel, coral, etc. Our entire stock of these at ½ price. Were $3 to $9. Sale prices ..... 1.50 to 5.00

$5.00 to $7.00 Lavelliers and Neck Chains, in sterling silver and gold plate, with pendants. Now each 3.00

18.50 to 25.00 Rain Coats, 7.75
An odd lot of cravenette and silk rubberized rain coats worth $18.50 to $25.00. Sale price 7.75

10.50 Coats at 7.50
Broadcloth and covert coats; semi-fitted style, button through front. Stella lined. Sale price 7.50

3.50 Mixture Skirts, 1.95
Fancy mixture skirts in a variety of styles and materials; worth $3.50 each. Sale price 1.95

10.50 Voile Skirts, 6.50
Fine crisp voile in plaited style, trimmed with taffeta bands, in black and white. Sale price 6.50

$15 to $20 Tailored Suits, 9.50
25 miscellaneous suits in desirable styles and materials. Special for Friday and Saturday, at 9.50

22.50 to 27.50 Suits, 17.50
Tailored suits that we cannot duplicate—all good selling styles. For Friday and Saturday each 17.50

8.75 Jumper Dresses, 5.50
Of striped taffeta, in a pretty style, to be worn with shirt-waist. Sale price, each 5.50

12.50 Jumper Dresses, 9.75
Of good taffeta, trimmed with linen and contrasting colors. Were $12.50. Sale price 9.75

Women's 1.50 Gloves, 98c
16-button silk gloves, in tan, black and white. Sale price, a pair 98c

Women's 1.00 Gloves, 55c
16-button lisle gloves, in black, white and gray. Sale price, a pair 55c

Women's 3.00 Gloves, 2.25
14-button white glace kid gloves, worth $3.00 a pair. Sale price 2.25

Women's 1.25 Gloves, 75c
16-button lisle gloves in tans, grays, black and white. Sale price 75c

Misses' 2.25 Gloves, 1.75
12-button chamois gloves in yellow only. Marked to close at 1.75

Misses' 1.25 Gloves, 1.00
1-button chamois in yellow, cream, white. Just right for street wear. Sale price 1.00

Toilet Bargains

Bouquet Farness. Was $1.25 an oz. Sale price 79c
Violet Sachet. Was 50c an ounce. Sale price 39c
Anchor Brand Soap. Was 10c a cake. Now 4 cakes for 25c
$1.50 Military Brushes 1.00

50c Souvenir Albums, 25c
Souvenir post card albums, holding 224 cards. Value 50c, each. Sale price 25c

20c Stationery, 10c
Marcus Ward's Pongee Bond. Linen Lawn and Monarch Bond writing paper. Worth 10c a quire. Sale price 10c
Envelopes to match, package. 10¢

Women's 3.00 Boots, 2.00
Patent calf, gun metal calf and bright kid boots in 15 styles. Were $3.00 and $3.50. Sale price 2.00

Women's Oxford Ties, 2.00
Patent colt trimmed, were $5.00; patent colt and welted Oxfords; were $3.00; bright kid Oxfords, were $3.50. Your choice of these at, a pair 2.00

Misses' 2.25 Oxfords, 1.50
Black Russia calf Oxfords—our famous Solid Brick make. Sale price, a pair 1.50

1.50 to 2.25 Shoes at 1.00
Children's and misses' tan and black button and lace boots, also Oxfords; sizes 8 to 11½. Were $1.50 to $3.00. Sale price 1.00

1.25 Sailor Hats, 75c
Black rough-and-ready sailors, all silk banded; real leather sweater. Sale price 75c

10.00 Panama Hats, 5.00
In a choice assortment of styles; silk band, real leather sweater. Sale price 5.00
$7.50 to $9.00 *pattern hats* 5.00
Nifty Pyroxyline Hat, at 25c
$1.00 dress shapes, at 25c
$1.25 & $1.50 Jap braid turbans 25c

2.00 Night Gowns, 98c
Of cotton and nainsook, high and low neck, trimmings of hamburg and laces. Some elaborate styles. Sale price 98c

2.50 French Drawers, 1.49
Of fine nainsook in assorted styles of hand embroidery. Entire-ly hand made. Sale 1.49

1.00 Combinations, 65c
Cover and drawers, daintily trimmed with torchon. Just right for warm weather. Sale price 65c

1.00 to 2.50 Corsets, 49c and 98c
On a special counter adjoining our regular corset section. Well-known makes, good models, some slightly soiled. All sizes, but not in each style. Were $1.00, $2.00 and $2.50. Sale price 49c & 98c

50c Stamped Covers, 35c
Stamped French corset covers on fine nainsook. In solid and eyelet designs. Sale price 35c

25c Stamped Belts, 19c
Stamped linen belts in eyelet and Wallachian designs. Worth 35c. Sale price.. 19c

1.00 Plaid Petticoats, 69c
In black and white plaid taffetine; double ruffle, with circular narrow bands of black sateen. Sale price 69c

1.75 Petticoats at 98c
Merry Widow petticoats, in black and white checks; deep tailored circular ruffle, trimmed with bands of black sateen. Sale price 98c

1.50 English Razors, 49c
A fine lot of English steel razors, full concave, 5-8 and 6-8 round and square point. Sale price 49c

Children's 25c Knives, 15c
Fancy pocket knives for school children; A No. 1 steel. Sale price 15c

ADVERTISE YOUR WANTS IN THE BOSTON AMERICAN

WHOLE WORLD OF SPORTS COVERED FOR THE BOSTON AMERICAN BY ITS CORPS OF EXPERTS

TIGERS GET BY WITH USE OF ANCIENT TRICK

That frappe, moss-covered, frayed-edge antiquated, "hidden ball" trick is a specialty of the Detroit club and has been ever since Coughlin joined the team. The captain of the Tigers is a great believer in the play, and although no other team in the world attempts it these days, except perhaps, some school boy nine, the Tigers still cherish it as an old lady cherishes a rare bit of china.

The "hidden ball" trick isn't baseball. It's a childish play, but if opposing teams are foolish enough to be a victim of it they have only themselves to blame.

American League clubs ought, by this time to be "on" to this puerile specialty of the Tigers, but the Red Sox were caught hands down in the second game.

With the bases full in the third inning and the Red Sox in the throes of a disastrous rally, Schaefer tried the old chestnut, but he was discovered and had to produce the ball.

Little Mack then clouted the ball to deep left for three bases, clearing the sacks. It was relayed back to Captain Bill Coughlin, who deftly tucked it in his arm-pit as Amby stood panting on third base.

Mullin stepped in the box and the other Detroit players took their regular positions. Captain Bill hit off a fresh chew of tobacco and strolling up to Amby remarked:

"That was a nice bit, Mac. I see you are leading the team with the stick."

"Yes," replied Amby in a lofty tone, now and then," replied McConnell modestly.

"Well, I'm glad to see a young fellow like you make good, and I hope—"

At this stage of the conversation McConnell spat on his hands and moved off the box. In a twinkling Captain Bill whipped the ball from under his arm and tagged the little Boston player with it. O'Loughlin called him out and Amby disconsolately made his way to the bench.

It might not be a bad idea for the Red Sox to keep their eyes on the ball while the Tigers are in town.

NOTES OF THE GAME.

"Silk" slipped a cog in declaring McConnell out on his bunt in the first inning. Little Mac got only half of the throw, but Roseman's foot was off the bag.

It looked like sure cases for Boston at the start. Thoney, however, spoiled the chances by being caught off third. He took too big a lead when Mullin pitched to Gessler.

AMERICAN LEAGUE

HOW THE CLUBS STAND.

	Won.	Lost.	P.C.
New York	14	8	.636
Philadelphia	14	8	.636
Cleveland	12	9	.571
St. Louis	12	11	.522
Chicago	11	11	.500
Detroit	11	12	.478
Washington	8	14	.364
Boston	7	15	.318

GAMES TO-DAY.

Detroit at Boston.
Cleveland at New York.
Chicago at Philadelphia.
St. Louis at Washington.

GAMES YESTERDAY.

Detroit, 10; Boston, 8.
New York, 3; Cleveland, 8.
Chicago, 9; Philadelphia, 4.
St. Louis, 2; Washington, 1.

The Providence kids, Lord and McConnell, made a bad mess of things in the second. Their fumbles filled the bags.

The Red Sox kicked for a triple play in the second and O'Loughlin stood quite an argument, but he would not allow the claim.

The Detroits is changing from a double field player so often these days that it is hard keeping track of him. Jimmy Barrett got a chance yesterday. The first time up he got on bad for two strikes, but waited and walked.

George Winter didn't get a chance to bat, although he pitched three innings. When his turn came in the last half of the third Cravath batted for him and flied out at a single to right.

Dutch Schaefer tried to work the motheaten old trick with the bases full in the third, but Thoney tipped his fellow players off, but a moment later the Tigers tried the same trick on McConnell and got away with it. "What's the matter, Cy," yelled the crowd to the veteran, who was coaching at third and who failed to follow the ball. The veteran had to admit that there were two out made no difference.

EASTERN LEAGUE.

HOW THE CLUBS STAND.

	W.	L.	P.C.
Baltimore	10	5	.667
Newark	9	5	.643
Rochester	8	5	.500
Providence	8	6	.571
Buffalo	6	5	.667
Jersey City	6	8	.462
Toronto	5	9	.455
Montreal	4	10	.375

GAMES TO-DAY.

Jersey City at Toronto.
Newark at Buffalo.
Providence at Montreal.
Baltimore at Rochester.

GAMES YESTERDAY.

Jersey City, 4, Toronto, 4 (called in ninth).
Newark, 1, Buffalo, 0.
Rochester, 4, Baltimore, 3.
Montreal, 11, Providence, 4.

ROGERS DEFEATS FAUST.

In a mixed style wrestling bout at the Columbia last evening Yankee Rogers succeeded in getting a decision over Augie Faust, although it looked dubious for Rogers at several stages of the struggle. Faust won the green-roman bout in good style, but in the catch-as-catch-can set to the lanky New Englander was easily the master. The last bout was won by a toehold in which Faust was the victim. A lively finish in which both men mixed it up furnished excitement for the crowd.

Watch this column for our specials in

Sporting Goods

A complete sporting goods store, as large as the largest exclusive sporting goods store in New England. Everything from a baseball to a Racine motor boat. Ask for New Catalogue.

No. 2 Brownie camera, size of picture 2½x3½ $2.00
No. 2A Brownie camera, size of picture 2¼x4¼ $3.00
No. 2 Weno Hawkeye, size of picture 3¼x4¼ $4.50
No. 2 folding Premo, size of picture 3¼x5½ $5.00
No. 3 Bullseye Kodak, size of picture 3¼x4¼ $8.00
Eastman's non-curling film, all sizes, always fresh.
Eastman's developing powders, 6 in pkg. 25c
Acid fixing powders, 2 pkgs. to quart. No. 2 quarter 25c
Sprue tripod slide, 54 inches extended 80c

Fishing Tackle—See our complete $5.00 Fishing Outfit for $1.95

Get Our Prices on Canoes, Rowboats and Launches. Catalogue free.

Agents for the Racine Motor Boat Third Floor.

10-inch Phonograph Records for all disc machines, 200 different to select from, always sold for 60c hereafter. Special 39c

The latest May records now in stock.

HENRY SIEGEL CO.
Washington St., Boston, Mass.

FISHING SEASON
NOW OPEN
Lake Winnipesaukee, N. H.
New Hotel Weirs at Weirs, N. H., will open May 1st. Fishing Parties, large or small, accommodated. Rate $2.50 per day. AUSTIN W. EASTER, Mgr.

LORD MAKES BIG GAIN IN STICK WORK

The feature of the games of the Boston teams yesterday was the batting of Lord of the Red Sox, who jumped from .241 to .276. Averages:

BOSTON AMERICANS.

	ab.	r.	h.	tb.	2b.	3b.	hr.	sb.	p.c.
McConnell	5	0	1	1	0	0	0	0	.250
Young	5	0	1	1	0	0	0	0	.250
Thoney	3	0	1	1	0	0	0	0	.250
Cicotte	2	0	0	0	0	0	0	0	.000
Lord	8	1	2	2	0	0	0	0	.276
Unwin	2	0	0	0	0	0	0	0	.000
Gessler	3	0	0	0	0	0	0	0	.000
Stahl	4	0	1	1	0	0	0	0	.250
Hartzell	4	0	1	1	0	0	0	0	.250
Wagner	4	0	0	0	0	0	0	0	.000
Carrigan	4	0	1	1	0	0	0	0	.250
Engel	3	0	0	0	0	0	0	0	.000
Sullivan	3	0	0	0	0	0	0	0	.000
Morgan	1	0	0	0	0	0	0	0	.000
Ball	1	0	0	0	0	0	0	0	.000
Powell	1	0	0	0	0	0	0	0	.000
Dolan	1	0	0	0	0	0	0	0	.000
Carlisle	1	0	0	0	0	0	0	0	.000

BOSTON NATIONALS.

	ab.	r.	h.	tb.	2b.	3b.	hr.	sb.	p.c.
Lindeman	3	1	1	1	0	0	0	0	.333
Beaumont	5	1	2	2	0	0	0	0	.200
Bannon	4	1	1	1	0	0	0	0	.250
Dahlen	5	0	1	3	1	0	0	0	.222
Bates	4	0	1	1	0	0	0	0	.250
Maloney	4	0	1	1	0	0	0	0	.250
Moran	4	0	1	1	0	0	0	0	.250
Mertes	4	0	1	1	0	0	0	0	.250
Young	4	0	1	1	0	0	0	0	.250
Needham	4	0	1	1	0	0	0	0	.250
Dunn	4	0	1	1	0	0	0	0	.250
Donovan	4	0	1	1	0	0	0	0	.250
Flaherty	4	0	1	1	0	0	0	0	.250
Ball	4	0	1	1	0	0	0	0	.250
Graham	1	0	0	0	0	0	0	0	.000
Pfeffer	1	0	0	0	0	0	0	0	.000
Rudies	1	0	0	0	0	0	0	0	.000
Ferguson	1	0	0	0	0	0	0	0	.000

HARVARD FOUR FOR HENLEY.

Harvard will enter a coxless four-oar crew in the American Henley regatta at Philadelphia May 23. Yesterday the Harvard varsity eight was broken up and the four appeared on the river for the first time and was rowed by R. Cutler, who has been moved up from bow.

LACROSSE IN STADIUM.

The Harvard lacrosse team will play Cornell in the first intercollegiate league game in the stadium at 4 to-morrow afternoon. The contest promises to be interesting.

GANS AND UNHOLZ WHO WILL MEET TO-NIGHT

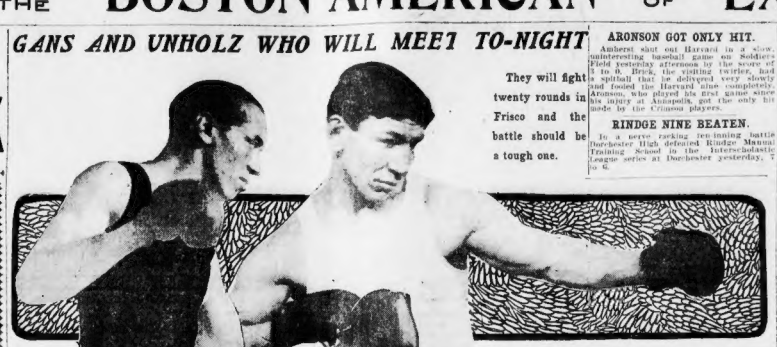

JOE GANS. RUDIFER UNHOLZ.

They will fight twenty rounds in Frisco and the battle should be a tough one.

ARONSON GOT ONLY HIT.

Amherst shut out Harvard in a slow, uninteresting baseball game on Soldiers' Field yesterday afternoon by the score of 1 to 0. Brick, the visiting twirler, had a spitball that he delivered very slowly and fooled the Harvard nine completely. Aronson, who played his first game since his injury at Annapolis, got the only hit made by the Crimson players.

RINDGE NINE BEATEN.

In a nerve racking ten-inning battle Dorchester High defeated Rindge Manual Training School in the Interscholastic League series at Dorchester yesterday, 7 to 6.

GANS BIG FAVORITE OVER BOER

SAN FRANCISCO, May 14.—Boer Rudifer Unholz and Joe Gans meet to-night in a twenty round championship contest in the Colonial Pavilion. Jack Welch will referee.

What is greatly in the Boer's favor in his peculiar build. He is a hard man to hit. Being so short and stocky, he is able to evade many jabs and uppercuts that a scientific boxer would not be able to block or dodge. He is built on the same lines as Joe Walcott, who was a terror to all classes of fighters, from welters up to heavyweights. The Hartsdown demon has an abnormally long reach and has a well developed arm. That was also chief stock in trade and this is just what Unholz has. The Boer's reach is four inches longer than his height and when he swings his right hand it reminds one of a huge windmill in motion. He is so well muscled that he apparently could setup a cannon ball without showing any ill effects of the collision.

Like Walcott, the Boer has met and defeated heavyweights, middleweights, welterweights and lightweights. All kinds and classes of scrappers have fazed him and he claims that none of them has ever feazed him with a wallop. Of course the men that he fought in other sections of the country are for the most part unknown on this coast, but what he did in Los Angeles is enough to recommend him to the Bay City fight fans.

Any fighter who can floor Battling Nelson and beat him to a pulp in ten rounds can fight some, while his slumming of Memphis in ten rounds, who gave Gans a hard time of it for twenty rounds, shows that he knows some of the fine points of the game, as well as being able to assimilate punishment and swing haymakers.

Joe Gans says that Unholz has not a chance to beat him, and that a bet on him stands is a safe one at any price. The betting on the contest is at 10 to 7, with Gans on the long end.

N. E. LEAGUE.

HOW THE CLUBS STAND.

	Won.	Lost.	P.C.
Brockton	9	2	.818
Lynn	6	3	.667
Haverhill	6	4	.600
Fall River	6	4	.600
New Bedford	5	4	.444
Worcester	5	5	.375
Lawrence	3	6	.333
Lowell	1	7	.125

GAMES TO-DAY.

Lynn at New Bedford.
Haverhill at Fall River.
Worcester at Brockton.
Lawrence at Lowell.

GAMES YESTERDAY.

Fall River, 5, Haverhill, 0.
Lowell, 3, Lawrence, 0.
New Bedford, 7, Lynn, 2.
Brockton, 5, Worcester, 2.

DOVES IN FINAL GAME WITH REDS

BATTING ORDER.

BOSTON.	CINCINNATI.
Browne, r.f.	Huggins, 2b.
Beaumont, c.f.	Lobert, 1.f.
Bates, l.f.	Mitchell, r.f.
McGann, 1b.	Ganzel, 1b.
Hitchey, 2b.	Schiel, c.
Dahlen, s.s.	Mowrey, 3b.
Sweeney, 3b.	Kane, c.f.
Bowerman, c.	Hulswitt, s.s.
Young, p.	Hill, p.

CINCINNATI, May 14.—With the series now standing two to one in favor of the Reds, the Doves will try hard to even matters by taking to-day's game, which winds up the series.

Irving Young and Roy Hitt will probably be the opposing pitchers and if they are in form the contest should be exciting.

The Bostons barely escaped a shutout yesterday, 6 to 1.

Flaherty was in the box and opposed to him was Weimer, the southpaw star of the Reds. He however was not all the better of Flaherty and he held his opponent into a tie score, while Flaherty was hit freely. Our men were practically helpless before Weimer's delivery. Two of their four hits came in the fifth, the only inning in which they had anything that even looked like fair prospects.

BILLY O'NEIL HAS A LIKELY RACE STABLE

Trainer Billy O'Neil has at the Lexington, Mass., half-mile track a string of twelve horses, some he thinks will be good enough to take to the races later in the season.

Among the aged performers that are like the candy are Watson, 2:21¾, by Bingen, out of Mrs. Jack, 2:24½; the black pacer. The instructor, that has been thought good enough to tackle Grand Circuit timber in the past couple of seasons, Joe Onward, by Norval, 2:11¾, has trotted a mile in 2:16½, the last half in 1:04; Anton Wilkes, 2:21¾, a pacing mare that can step fast, and the following youngsters and green ones:

Black colt by Bingen, dam Kitty Stanford, 2:19¼; bay colt by Bingen, dam Violet, by The King; yearling colt by Fuzzy, 2:13¾, dam Belle Burdon, a trotter owned by Sam Hastings; four-year-old pacing colt by Bingen, 2:08, dam The Sun, 2:24, owned by J. W. Dorr; three-year-old trotting colt by Electmont, gray gelding, four years old, owned by I. B. Cahoy; two-year-old colt by Allewood, and a trotting colt owned by Richard Tower, and a four-year-old trotting colt by The Dreamer, dam Jessie J., 2:12½.

LYNN LOSES PROTEST.

The officials of the New England League refuse to consider the protest of Lynn in the game with Brockton at Lynn May 11 in an eleven inning contest when the umpire ruled in favor of Brockton.

ADMIRERS OF BEAUMONT RALLY STRONG WITH VOTES

"Ginger" Beaumont ran ahead of the ticket in the last counting over his opponents in the BOSTON AMERICAN baseball contest for the most popular professional and amateur player, he receiving 2,636 votes, which was more than credited to any of the players. This effort of his friends landed him ahead of McConnell in the standing and only a couple of thousand votes back of Bowerman.

A new name in the professional ranks is Lord of the Red Sox. He has a number of times come very close to the required number for entry in the printed list, but his friends yesterday rallied to his support strong enough to finally bring him over the desired line.

For the amateurs Cardio got 150 votes, making him only thirty-two coupons from Broders, the leader. Curran jumped a lot closer to the leaders, while Finley gets into dangerous quarters for the four players in front of him.

Eleven of the amateurs have passed the thousand mark, and the race between the leaders is proving very interesting. Some of the American Express company employes are putting in hard work for Curran. It is a question how many votes they have stored away for delivery in the future.

In a letter from a genuine fan he makes an appeal for those casting votes for professional players and leaving the amateur space on the coupons vacant, to fill in the space for the Messenger Boys' candidate, Cardio, saying that the latter chaps should be encouraged in winning the contest. The standing of the players to date follows:

PROFESSIONALS.

Cy Young, Red Sox	4,110
Bowerman, Bowers	3,777
Beaumont, Bowers	2,636
Donnell, Red Sox	2,611
Kelley, Bowers	2,590
Criger, Red Sox	2,587
Thomas, Red Sox	2,000
Leigh, Giants	1,900
Flaherty, Bowers	1,900
Parent, Chicago White Sox	1,858
Lindeman, Red Sox	1,847
Dinneen, Bowers	1,802
McHale, Red Sox	1,611
Bates, Bowers	1,611
Lord, Red Sox	1,611

AMATEURS.

Broders, Roger Wolcott A. A.	1,397
Brophy, English High	1,000
Cardio, Messenger Boys A. C.	1,346
Curran, Express Co.	1,346
Finley, Dorchester A. C.	1,294
Ross, Dorchester A. C.	1,294
Todd, Neponset	1,294
Dolan, Hyde Park A. C.	1,000
McDonald, Roxbury	1,000
Mahoney, Roxbury	1,000
Sharry, Somerville High	1,000
Bourdon, Queen Quality	921
Duffy, Dudley A. A.	921
Geary, Harkins A. C.	921
Flynn, Charlestown	894
Elcock, Boston Latin	894
Gallagher, Boston Latin	894
Keser, Mechanic Arts High	894
Hall, Acton A. C.	894
Blood, Acton A. C.	894
Sullivan, Pierce School	741
Curley, Boston Latin	741
Hogan, Dorchester High	741
Keefe, Malden High	741
Smith, Glenside A. C.	741
Cahill, Acton A. C.	741
Sullivan, Roxbury Latin School	741
Currier, Harvard	741
Clark, Wellington A. A.	741
Murnane, Oakdale A. A.	741
Mather, St. Alphonsus A. A.	741

FUTURITY COLT DOUGLAS SICK IN KENTUCKY

Douglas (3), 2:12¾, winner of the Hartford $10,000 Futurity last year, and owned by David Hyams of Boston, has been seriously sick in Lexington, Ky., where he is in the stable this year, but a telephone from his owner to-day states that the son of Bingen is now out of danger and the vet attending him predicts he will be all right in a few days.

Mr. Hyams says that Douglas is making a fine season in Kentucky, als look being now within four mares of full, and among his colts there has been the dam of the futurity colt Governor Francis, 2:11¾, and Dolly Bingen, 2:08¾.

Next year Douglas will be taken from the stud for a full season on the turf, he getting again into the stable of Lon McDonald, who will enter him in all the early closing stakes down the Grand Circuit to which he is eligible. This most means that McDonald believes that the gray stallion is a coming 2:05 or 2:06 trotter.

NATIONAL LEAGUE

HOW THE CLUBS STAND.

	Won.	Lost.	P.C.
Chicago	12	5	.706
Pittsburg	12	5	.632
New York	12	9	.571
Philadelphia	11	9	.550
Boston	9	10	.474
Cincinnati	8	13	.381
Brooklyn	8	15	.348
St. Louis	7	15	.318

GAMES TO-DAY.

Boston at Cincinnati.
New York at Pittsburg.
Philadelphia at Chicago.
Brooklyn at St. Louis.

GAMES YESTERDAY.

Cincinnati, 6, Boston, 1.
Pittsburg, 5, New York, 1.
Philadelphia-Chicago—Rain.
St. Louis, 3, Brooklyn, 2.

Hartford TIRES

Get New Tires On Your Car

And do it now. It will save wear and tear on your time, pocket-book, temper and vocabulary, by starting this season's motoring with a complete set of NEW

Hartford Tires

"The tire with the risk and the doubt left out"

Have the old tires and tubes repaired and use them as "extras."

A glance at the cut in this ad will give you an idea of the complete simplicity of the Hartford Dunlop Tire on Midgley Universal Rim. The Dunlop style is more resilient than the Clincher, easier riding, easier on the car, longer lived. Then, too, it is removed or replaced in a jiffy.

We make Clinchers or Dunlops, Plain or with Midgley Treads.

At all Up-to-Date Dealers.

THE HARTFORD RUBBER WORKS CO., Hartford, Conn.
317 BOYLSTON STREET, BOSTON, MASS.

Dr. Hallock's Remedies
Cure to Stay Cured

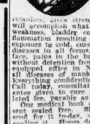

All acute and chronic diseases and weaknesses arising from whatever cause arising. Nervous and glandular debility, sexual weakness, impotency, unnatural drains, lost manhood, the effects of hidden habits or of excessive use of mercury cured. A single treatment proves the life giving qualities of our methods. Weak men and women should be cured at once. Kidney and bladder complaints, gravel, scalding or burning, pain in the back, frequent desire to pass water, frequent or painful passages, cured permanently, blood and skin diseases in all forms, pimples and blotches on the face, pains in the back and legs, treated successfully without detention from business. Unnatural discharges cured in a few days. Chronic cases solicited. Everything confidential. Hours 9 a.m. to 8 p.m. Sundays, 10 to 1. Call today, consultation is free. A written guarantee given to cure all curable cases for a stipulated fee, payable as agreed upon.

Our method of treating diseases and weaknesses of men should be read by every man. Send for it today, you will be a better man before you finish reading it. Sundays 10 to 1.

DR. HALLOCK CO.
114 Court St., Boston, Mass.

Office 20 years at the same old stand, corner Court and Sudbury streets, entrance Brattle square and Sudbury street. Oldest and most reliable in the country.

GoatLymph Double Strength Tablets

Nature's own remedy for the rejuvenation of weak, nervous, wasted, debilitated systems. Restores lost vitality caused by disease or otherwise. Cures Insomnia and Nervous Headache. 14 Lexington Road to Boston only be Lever & Co. 125 Washington st. and 120 Portland st.

FREE

I cure Acute and Chronic Diseases of the Blood, Skin, Kidneys, Liver and Blood Advice Free. Also all nonsense and sexual weakness. My office is at 2 Tremont row, Room 32, Boston. A special treatment for the drug habit. Cures in from 3 to 5 days. I treat no women. Office hours, 9 to 4 only. **When Cured, $2**

DR. KILLORY, Specialist, 2 Beach, 1 Block Tremont St.

PersianNerveEssence

RESTORE VITALITY—Rids cured thousands of cases of Nervous Debility, Impotency, Lost Manhood, Sexual Weakness, Failing Memory, Poor Circulation, make vigorous perfect and permanent. Supply vigor to the whole being. $1.00 per box; 6 boxes, guaranteed to cure, $5.00. Sold by druggists. Send for free Persian Med. Co., 825 Arch Street, Philadelphia, Pa. Sold in Boston by Lever & Co., 149 Washington St. and 120 Portland St.

DR. J. BLACKMER, 37 Tremont St., Boston.
Advice Free.
All diseases of Men and Women treatable by correspondence. Inquiries invited. 29 years' most successful office in Boston. Hours 10-3. Sunday 2-3.

Every Woman

is interested and should know about the wonderful

MARVEL Whirling Spray

The new Vaginal Syringe. Beats 50 ordinary kind. It cleanses thoroughly.

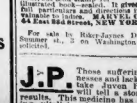

Are your druggist for it. If he can't supply the MARVEL, don't accept substitute, but send 4 cents for illustrated book—sealed. It gives full particulars and directions in plain envelope. MARVEL CO. 44 East 23d Street, NEW YORK.

For sale by Riker-Jaynes Drug Stores, 2 on Summer st., 1 on 85 Washington st. Mail orders solicited.

J.P.

Those suffering from weakness and lack of vigor should take Javen Pills. One box results. This medicine has more rejuvenating, vitalizing force than has ever before been offered. Sent post-paid in plain package only on receipt of this ad., and $2. Made by its originators Ch. I. Hood Co., proprietors Hood's Sarsaparilla, Lowell, Mass.

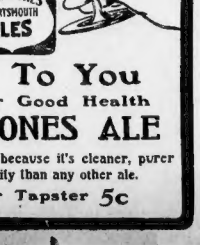

Here's To You
And to Your Good Health
FRANK JONES ALE
Will keep you healthy because it's cleaner, purer and of higher quality than any other ale.
From Your Tapster 5c

An Old Roman Senator

Once jumped up in his seat (it wasn't a baseball park, I am told it was in the Senate) and shouted, "At last! At last!" until he fell down and died. His last words were, "Oh, I'm happy." Some pet measure he had been advocating for years had finally become law. As I write I see the first copy of the Baseball Magazine before me and, like the old Roman, I keep

Crying "At Last! At Last!"

But to the best of my knowledge, I have not died—as yet. "But I'm so happy." The first thing I noticed was a beautiful cover, and on the inside, Oh, my! I haven't got time or space to tell you what I found. Sufficient to say, that for months the best baseball stories I have ever read. It is something that has been needed for years and truly fills a long felt want. Almost every other sport has a publication, usually a dandy, and why shouldn't the greatest game in the world have one also? I, for one, will be one of your most ardent rooters and anything I can do, command me.

The Above Is One of Hundreds

Of letters we have received since our first number was issued, and to say we are pleased is putting it mildly.

Tomorrow, Friday, the 15th

We are going to offer our readers, through the newsdealers of Boston and other New England cities, the second number of the Baseball Magazine—better and brighter than ever, containing the greatest baseball stories ever published, written by the biggest men, who are authorities in the baseball world.

Watch This Space for the Contents

Page in the Friday American, and in the mean time tell your nearest newsdealer to order a copy for you.

ON SALE EVERYWHERE

The Baseball Magazine

THE BOSTON AMERICAN
Published Daily and Sunday at 80 to 86 Commercial Street, Boston, Mass.
NEW ENGLAND NEWSPAPER PUBLISHING CO.
Entered as second class matter, June 4, 1907, at the postoffice at Boston, Mass.

Price: One Cent. Sunday: Two Cents.
Terms: Postage included for the United States (except of Boston) and Mexico.

Daily (except Sunday):	
One year	$3.00
Six months	.75
Three months	.25
Sunday only:	
One year	2.00
Six months	1.25
Daily and Sunday:	
One year	5.00
Six months	2.50
One month	.50

On foreign subscriptions add postage at rate of cent per copy daily and 5 cents per copy Sunday.

AGENTS ..ND SALESMEN.

YOUR OPPORTUNITY—We will send you in business, supplying him and also many of his neighbors with fine shirts, every article will it make or no pay, it will however, start you in a profitable calling and one that will not interfere with any occupation you now follow; if not satisfied we will gladly refund your money. CAYUK SUPPLY CO., Sprs. A, Detroit, Mich.

AGENTS WANTED everywhere; the famous Zamona Diamonds; experts puzzled to detect from genuine; immense profit for agents, either sex; house or spare time; SAMPLE 25 cents; circular free. ZAMONA JEWELRY CO., Dept. 43-B, Rue Bldg., Chicago.

HELP WANTED—Male.

Experienced Finishers Wanted

On Ladies' Straw and Panama Hats. Handfitting necessary. Apply at once.

SIDNEY WACHTEL
37 TEMPLE PLACE
Room 12

Young Man to Learn Gold Engraving.

BENCH OPEN for young man to learn trade; position guaranteed; $15 per week to start; engravers get $18 to $30 per week; pay for instruction after position secured; call or write. THE JEWELRY ENGRAVER, 444 Old South bldg.

WANTED, AT ONCE

MEN to call and see our stock; $3 down, $1 per week; cheap for account today; your credit is good. LORTS CLOTHING CO., 15 Elm st.

A FEW good men immediately to take orders for fruit and ornamental trees, shrubs, vines; pay 25% each week, permanent; outfit free. CORD & CO., Turner Centre, Me.

AUTOMOBILE SCHOOL OF APPROVED HAS special proposition to offer young men. 39 Commonwealth st., Boston, Mass.

CARPENTER WANTED—Apply room 63, 9 Beacon st., city.

GOOD MAN, under 30, common education, employed preferred, strong, with good vision and hearing, to engage in neighborhood work; steady; brokerage on neighboring railroads $75 to $100 per month; promotion if you prove capable; experience unnecessary. Call 129 Summer st., room 63.

MEN WANTED at once to learn the auto and repair automobiles; positions paying $25 to $50 a week guaranteed after 30 days; for list of residents, full course $25, send 2c. stamp for catalogue. BOSTON AUTO SCHOOL, 19 Mercantile st., Boston; 20 Market so., Providence, R. I.

MAN with reference to look after and store property; chance to make $30 week to right man; take full charge; $1000 cash required. ROOM 1, 39 Court st.

WANTED—Five good salesmen for tea trade; references required; permanent business; steady. Plain and Fancy, 99 Chauncy st., Boston, Mass.

WANTED—Young man to do general work and run motor; must furnish the best of references regarding character and ability; also a young man to act as a man for our mortgage department. Address box 2 636, 27 Pemberton sq.

WANTED—for the U. S. Marine Corps, men between ages 21 and 35, who are citizens of the world. For full information apply in person or by letter to 98 Pond st., Boston, Mass.

WANTED—Bricklayers at graduated wages, 35, 40, 45 cents per hour; steady work; apply at office Apply at the Builders' Exchange, Mechanics' Building, 36 Bromfield st., Montreal.

WANTED—Young man to do general work about store; place for right party; must have good references. 7 Fish, Boston American.

WANTED—A good reliable salesboy; must be honest and steady. 14, 1908, 7.30 a. m. Apply at 40 Merrimac st.

YOUNG MEN WANTED FOR THE NAVY—Age 17 to 35; able to read and write; must be physically perfect; free medical examination; attendance and $60 outfit at clothing store; good opportunity for advancement to those who prove worthy; apply at NAVY RECRUITING STATION, No. 66 Hanover st., Boston; 1 Exchange st., Portland; 37 Providence, R. I., or Postoffice building, Hartford, Ct.

SITUATIONS WANTED—Male.

A MAN AND WIFE, colored, would like houses to care for or to run for rooming or boarding; will go through the cleaning; can give best ref. Address 1909, 7, Boston American.

AN ABLE-BODIED, temperate man wants work as bricklayer helper and general workman; over 13 years' experience; goods purlins, 13 years experience; can furnish best references. Address Plate, Mass.

A YOUNG GREEK, age 22 yrs., wants a position in an American house; he speaks little; small wages; will work hard. 1908, 7, Boston American.

A YOUNG MAN, 20 yrs. old, wants work on a farm, 1905 years' experience, wages $4 week. JOHN MANOLIS, 1 Beach st., Boston, Mass.

A WHITE STEAMER—Young man desires position; best of references; can run automobile, repair and repainting. P. S. Y., 68 Sycamore st., Somerville.

AN EXPERIENCED YOUNG MAN wants position in dairy, city or call. T 730, Boston American.

AN EXPERIENCED GARDENER wants position in house painting or jobbing. C 738, Boston American.

BAKER, thoroughly experienced, wants steady work job as first or second hand; can take charge alone. 1908, 7, Boston American.

CHEF and wife pastry work, want positions; unexceptionable references; city or suburban hotel or summer house. J. F. D., 266 Pleasant st., Malden, Mass.

CHAUFFEUR, experienced, strictly sober and reliable, wants position; city or out of city. 1908, 7, Boston American.

A COOK, city work, fairly intelligent, willing to do anything; waiter, bellhop or valet preferred. 1908, 7, Boston American.

CHAUFFEUR would like a position in a private family; is a good driver and mechanic; can furnish best of references; no tobacco. CHARLES, 1908, 7, Boston American.

CHEF, first-class, desires position; city or suburban; one of the city references. Wm. Woodward, 40 Bond st., Boston.

EXPERIENCED all-around gardener wants position; does not mind milking; small wages. 1908, 7, Boston American.

HARDWARE—Experienced inside salesman wants position; good show card maker; best references on hand; single, 28 years old. Write or call, MR. LEE, 27 Chatter st., Newburyport, Mass.

MAN AND WIFE want position; city or suburban; good and general man, good references. RICHARD CARDEW, 807 Washington st., Boston.

SITUATION WANTED—Can do all kinds of work in gentleman's place, chauffeur, coachman, cows, lawn, garden, furnaces; temperate; At ref. Address JOHN O'DRISCOLL, 39 Pond st., Roxbury, Boston.

SITUATION wanted, can repair musical instruments and all kinds of wood working; also upholstery furniture. LENON WERKHEIS, 212 Broadway, South Boston.

SALESMAN, married, age 28, nine years with wood, metal trimmings and tube carriage wholesale retail house; best ref. Q 716, Boston American.

WATCHMAKER and engraver, good workman, wants steady position; will go anywhere. 1908, 7, Boston American.

YOUNG COLORED man wants work cleaning and varnishing floors; can furnish best of ref. around the house. A. R. FRANCIS, 6 McClellan st., Roxbury.

YOUNG MAN with best references seeks situation in a jewelry store; experienced as a shipper; business ability. I. GOLDBERG, 404 Broadway, So. Boston.

YOUNG, SOBER MAN wants work around Boston, not run Boston & Albany; painting preferred. S 738, Boston American.

YOUNG COLORED man wants position on gentleman's place, driving and care of horses, generally useful. 1908, 7, Boston American.

YOUNG married couple would like work together; man as coachman, gardener or chauffeur; wife as cook. 1908, 7, Boston American.

YOUNG MAN, Hungarian, desires position in all country; sober, honest, temperate. LOUIS NEVES, 46 No. Union st., Rochester, N. Y.

YOUNG, TEMPERATE MAN wants experience helping on farm; can work two years. Address O 760, Boston American.

CITY OF BOSTON.

1288 OFFICE of the LICENSING BOARD FOR THE CITY OF BOSTON, MAY 14, 1908.

Notice is hereby given, under the provisions of the Revised Laws, that Jeremiah F. Cronin has applied for a license to sell intoxicating liquors as a druggist at No. 4a Cambridge street, in said Boston, in one room and basement in the front store only of said building. EZRA H. HEATH, Chairman.

WOMEN'S SPECIALTIES.

BABY CARRIAGES repaired, wheels painted, reupp parts. W. G. REILLY & CO., 93 Portland st.

IF YOU WANT TO BUY, SELL OR RENT

Real Estate

IF YOU WANT TO BUY OR SELL YOUR BUSINESS, IF YOU WANT HELP, BOARD, EMPLOYMENT, OR A SITUATION, IF YOU HAVE ANY SPECIAL WANT, YOU CAN SUPPLY IT THROUGH THE CLASSIFIED COLUMNS OF THE

Sunday American

HELP WANTED—Female.

"THE ENTERPRISE"
26 Lowell St., Boston
WILL SELL FOR THE NEXT THREE DAYS ONLY
BLACK PANAMA PLAITED SKIRTS with SILK or CLOTH FOLDS for.....$2.98
UP-TOWN PRICE, $5.00
BLACK LACE COATS, latest style.....$6.98
UP-TOWN PRICE, $10.00
50 INFANTS' COATS, fancy trimmed, size 2 to 6, for.....$1.98
REGULAR PRICE, $3.00
STRIPED PANAMA SUITS,
Made to Order, all Shades for.....$9.00
LOOK FOR "NO. 26"
2 Minutes from North Station.

Alteration Help On
Ladies' Coats and Skirts

WANTED AT ONCE—Several first-class girls that thoroughly understand alterations of ladies' coats and skirts. Good wages and long seasons to first-class workers. Apply to MR. SULLIVAN, with
E. T. SLATTERY CO., 15 Mason st.

$5 WHILE THEY LAST $5
$10 and $15 LADIES' PANAMA HATS
Trimmed with FLOWERS
DRUMMERS' SAMPLES
WILLIAMS' WHOLESALE OFFICE
521 Washington Street - - - Room 20

BASEBALL VOTES.
GREEN, Gold, O. K., exchange for Lepsic or cash. 99 Court st., room 2.

CANVASSERS—A well dressed ladies; new proposition; guaranteed salary and commission. Call 9 a. m. and 2 p. m. Tremont st.

EXPERIENCED STITCHERS on overalls and jumpers. 21-23 Eliot st.

LADIES for home work stamping transfers; new method; good pay. Call 181 Tremont st., room 1.

WANTED—Bookkeeper to take care small set of books; references required. TAUB & WINEGOR, 905 Summer st.

SITUATIONS WANTED—Female.

A COMPETENT stenographer desires a steno. graphic position; salary moderate; has had actual experience in mail order work; best of references as to character and ability. Address P 728, Boston American.

AN EXPERIENCED nurse would like confinement case; terms moderate; references exchanged. Call or address NURSE, 1038 Cambridge st., Cambridge, Mass.

AN EXPERIENCED woman would help parties with housework; $3 per week. 1908, 7, Boston American.

A YOUNG WIDOW would like work by the day or week; office cleaning. MARGARET McDONALD, 20 Moore st., Cambridge.

A RESPECTABLE colored woman would like day's work by the day, or house cleaning; please call or address 1908, 7, Boston American.

A YOUNG WIDOW would like work by the day or week; office cleaning. MRS. MARY McDONALD, 20 Moore st., Cambridgeport, Mass.

A COLORED GIRL wants work by the hour, washing, ironing and cleaning. 1908, 7, Boston American.

A YOUNG WOMAN wants work by the day or week; is a good worker; best of references. 1908, 7, Boston American.

AN EXPERIENCED woman would like confinement case; terms moderate; references exchanged. Call or address NURSE, 1038 Cambridge st., Cambridge, Mass.

AN EXPERIENCED woman would help parties with housework; $3 per week. 1908, 7, Boston American.

COLORED woman wants day work, laundry or cleaning; or by the hour; washing, ironing and cleaning. L. SAUNDERS, 14 Hancock st., Tel. 2162-2 Roxb.

DRESSMAKER would like engagements; experienced in ladies' and children's clothing; $1.50 a day. MISS DRESSMAKER, 1038 Cambridge st., Cambridge, Mass.

DAY'S WORK wanted by a respectable white woman, good worker; $1.50 per day. Call or address MRS. J. M., room 3, 775 Washington st.

DRESSMAKER wants work; terms $1.75 per day. C. 406 Massachusetts av.

EXPERIENCED dressmaker would like position; by week with preference; terms reasonable. 1908, 7, Boston American.

FIRST-CLASS laundry work wanted by a competent woman; reasonable prices reasonable. E. M., 18 Dover st., suite 3.

GERMAN WIDOW desires position as housekeeper in gentleman's family; best of references; can come at once; apply room 21 first letter, Bulfinch st. SCHLICHTER.

HOUSEKEEPER, American lady widow position in widower's family; Boston or suburbs; no objection; MRS. T. WOOD, 54 Judson st., Malden, Mass.

IN SO. BOSTON—A capable young woman would like a day's housework or will go to the country; target, to go home nights. MISS K. SHAY, 187 Athens st., So. Boston.

LAUNDRY and day's work wanted, write or call 12 E. Lenox st.

LADIES' and gent's pressing done; shirt waists and skirts a specialty. ANNIE, 1908, 7, Boston American.

MISS CARRIE DENNIS wants day's work; will go out of town; references; 1 Hastings pl., off Phillips st., Boston.

POSITION wanted as housekeeper, city or country; best of ref. A. M. P., 7 Nichols st., Roxbury.

SITUATION wanted as waitress, kitchen or glass and silver, by experienced woman. Apply 1362 Mass. av.

TWO COLORED GIRLS would like day's work; chamber work, or attending children, home nights; or private place. MISSES K. and L. 12 Hazlet st., Jamaica Plain.

TYPEWRITING; experienced stenographer will make appointments to do your work; 12 cents per hour if desired. MISS E. MOORE, 22 Warrenton st.

WANTED—A position by a refined lady, age 39 as housekeeper for a widower or bachelor; small family. GRACE HARRIS, Box 1, Dedham, Mass.

WASHING or cleaning wanted by the day or hour. ETTA C. BISHOP, 4 Shore st., Charlestown.

WORK by day or hour, washing, ironing and cleaning; best of ref. 1908, 7, Boston American.

WANTED—Cleaning at beach, work on farm; housekeeper's position or care for aged couple. N. CLUCK, 102 Tremont st., Boston, Room 1.

WANTED, by middle-aged widow, position to cook for family of young couple; family of adults; references. E. R., 138 West Canton st.

WANTED—By a colored girl, work and washing to take home. Call or write 25 Melrose st., city.

WOMAN wants day's work; washing, ironing or chamber to take home. 29 Emerald st., suite 3.

WANTED—Work by the hour, in town or out. MRS. G., 90 Ash st., Boston.

YOUNG COLORED GIRL would like to work in home; will call for and deliver; is or out of city work with reference. 1908, 7, Boston American.

YOUNG WOMAN wants work by the day or helping in a boarding house; reliable; per week or by the day. 1908, 7, Boston American.

YOUNG woman would like day work by the day or week; also a good laundress. Call or write to 35 Winchester st., city. E. JONES.

PROPOSALS.

City of Boston—To Contractors

The Superintendent of Streets of the City of Boston will receive, at his office, 23 Ashburton place, until 12 o'clock noon, on the 14th day of May, for street blocks and laying bound limestone gutters, the company accepted by the Superintendent of Streets will furnish his own proposal and leave same at said office before 12 o'clock m. of Monday, May 20, 1908, with a certified check for $500, payable to, and to be forfeited to, the City, if the proposal is not carried out. Said proposals will, if not opened and read, be returned unopened. The undersigned reserves the right to give preference to the most favorable proposal, or to reject any or all proposals. The proposal should be indorsed "Proposal for Street Blocks," and marked "Proposal for 12 Street Blocks."

JOHN A. P. SULLIVAN,
Superintendent of Streets.

Boston, May 13, 1908.

CLOTHING.

RADICAL REDUCTIONS to make room room—Men's slightly worn clothing, made by leading tailors; students' clothing, ranging from up to date and World's overcoats from $1.25 up; coats from $2.50 up; trousers from $1.00 up. MAX GOLDBERG, 59 Dudley st., Roxbury, near terminal; tel. 1999-2 Rox.; open evenings until 9; Saturdays until 11.

SLIGHTLY used spring suits, waists and overcoats; lowest in the latest styles from $5 up. MME. DE GROOT, 168 Pleasant st.

AUTOMOBILES.

AUTOS TO LET—$2 per hour, with chauffeur; touring and runabouts at cut prices. JAMAICA PLAIN MOTOR CO., 686 South Huntington av. Tel. 304-3 Jamaica.

PIANOS AND ORGANS.

Fire Losses on Pianos

A slight blistering of the cases by the heat is quickly remedied—a thorough revarnishing and rubbing down and revarnishing in our repair dept. makes the piano as good as new—a thorough inspection of all the parts, and then our expert tuner completes the job—then the beautiful piano is sent to our sacrifice floor and the reconditioned buyer gets a fine instrument for almost nothing. All makes have been coming in—the best pianos in the world—and are sacrificed at once.

$5 Down—$1 a Week ...FIRE...

Chickering Upright	$57	Martin Bros	$57
Emerson Upright	$51	Mason & Hamlin Upright	$75
Everett Upright	$62	McPhail Upright	$85
Haines Bros.' Upright	$59	Merrill Upright	$90
Hallet & Davis Upright	$65	Steinway Upright	$75
Huntington	$60	Sohmer Upright	$101
Ivers & Pond Upright	$78	Steinhart Upright	$87
Jacob Bros.' Upright	$69	Vose Upright	$85
Knabe Upright	$94	Wm. Bourne	$80
Kranich & Bach	$92	Webber Upright	$80

Roxbury Storage Salesrooms, Inc.,
2111 Washington St., cor. Williams St. (Roxbury), Boston.
Open Monday, Tuesday, Thursday and Saturday Evenings till 9

ESTABLISHED 1863 ALWAYS UNDER ONE MANAGEMENT
EXCEPTIONAL
PIANO BARGAINS

From our large list of second-hand pianos of well-known makes which we advertised last week we still have left some of the best values offered, among them are

Steinway Grand	$500	Chickering Baby Grand	$350
Steinway Upright	$225	Chickering Upright	$225
Knabe upright	$225	Cabler upright	$150
Chickering upright	$145	Kroeger upright	$165
Hallet & Davis Upright	$185	Kroeger Upright	$175

Mason & Hamlin Grand $355
Upright $325
Upright $175

EASY TERMS IF DESIRED

HENRY F. MILLER & SONS PIANO CO.
395 BOYLSTON ST., BOSTON
PRE-EMINENCE BY MERIT ONE PRICE SYSTEM

MONEY TO LOAN.

STRICTLY LEGAL LOANS
We Do What We Advertise to Do

WE LEND on house and office furniture, store pianos, automobiles, stocks, life policies and warehouse receipts; no matter where you live or what business to get the best value for your money. Why pay others 10 per cent. when we charge you 6? Why go to be bled elsewhere. Prompness, privacy, rates all business is confidential, payments made to suit your convenience by week and month or year. It is a legal business, we do it legally. What we say we will do. Loans made in Boston. Call and get our books on 24 questions.

Dexter Loan Co., 47 Court st., room 12

LOANS MADE WHILE YOU WAIT
CITY LOAN CO
THE LEADING BANK
408 WASHINGTON STREET.
The Patronage of Ladies Asked.

HUB LOAN CO., Inc.
43 TREMONT ST., Room 1014
MONEY LOANED RELIABLE PEOPLE, ANY AMOUNT, ON
Furniture, pianos, salaries, loans and other securities at lowest rates. Private offices.

Teamsters and Contractors

COULD put one hooser if you could see it at a low rate of interest without publicity. If so call or see Loan Office, Room 1, 177 Washington st. Any amount up to $1,000, at an hour's notice. Private offices. Loans arranged for those who prefer to pay more money advanced. Call in and talk it over. Don't write. LOAN OFFICE, 177 Washington st., Room 1.

FEDERAL INV. CO.
MONEY LOANED, salaried people; easy pay ments; confidential. 24 State, room 307.

BOARD AND ROOMS.

Boston Workingman's Hotel,
1022 WASHINGTON ST., OPP. CATHEDRAL
Rooms, 25c. per night; $1.50 per week; reading and writing rooms and game tables; reading and smoking rooms; free baths; elevator and passenger arrangements, both day and night; rooms newly furnished.

People's Palace Hotel.
CORNER Washington and E. Brookline sts.—Rooms, 25c. per night; $1.50 per week; reading room and pool tables; reading rooms and swimming pool; free baths; elevator service day and night.

A HANDSOMELY fur. front parlor, piano, h. w. heat, bath; also single room; 2 min. walk. 748 Massachusetts av.

A FEW rooms, also a flat of 2 rooms furnished complete for housekeeping. 29 Fenwood road, Mission Park.

AT VERMONT HOUSE, 40 Leeds st., West Chelsea, Mass., 5c. ride; $1 and $1.50 per week.

APPLETON ST., 52—Well cared for rooms, by day or week.

BACHELOR APARTMENTS 3 for, sunny sun parlor, kitchenette, bath, every modern convenience. 15 Mass. av.

BEACON HILL—Elegant rooms, conveniences; the table board; baths every floor. 28 Pinckney st., Cedric, Parker House.

BOARD for 2 children in private family; 2 miles to Winter st. BROWBRIDGE, 218 Col. av.

ELEGANT FRONT PARLOR, bedroom, bath, basement room, $1.50 to $1. 812 and 626 Tremont st.

FURNISHED housekeeping rooms every convenience; rent reasonable. 1 Dartmouth pl., Roxbury.

LARGE front room, also connecting; as one suite hot and cold water; telephone. 480 Mass. av.

MASS. av., 500—Handsome front parlor, piano, h. and water rooms for nurses; business people preferred. 21902 Tre.

NEWLY remodeled, fitted and furnished; all, with steam heat; rooms, $4 up. 1 Spring st., Spring Square.

PRIVATE HOME, 13 min. from Boston; well-to-do town; piazza, Summer prices, with board if preferred. 17 Fenwood rd., Jamaica Plain, Dorchester.

TO LET—Furnished basement room for light housekeeping. 27 Ferdinand st.

1 LARGE unfurnished room, with stove and sink for housekeeping; also 1 furnished room. 61 Hudson st., Tel. 2193 Rox.

10 APPLETON ST.—Newly furnished rooms, by day or week.

80 WARREN AV.—Parties visiting Boston will find desirable rooms, continuous hot water, $1 per day.

HOUSES AND APARTMENTS.

BY A SMALL American family, a fine-room flat, with bath, steam heat, gas, etc., in Brighton, for June 15; rent not over $25. P 742, Boston American.

BRIGHTON—Faneuil st., 8 rooms, $26, all improvements; 5 minutes to electric cars.

SUBURBS of 4 and 5 rooms; rent $5, and we will pay $5 toward moving. 1908, 7, Boston American.

6 ROOMS, bath, brick house, $2.50 week. In the country store, 831 Mass. av., Roxbury.

SUMMER RESORTS.

MAINE Summer house for sale or to rent, all furnished, 7 rooms, piazza, 2 acres land, bath, etc., East Lake, Sebago, Cumberland County, Portland, 20 from Boston, 20 across land; bath on lake; right for permanent home. Address owner, 1908, 7, Boston American.

TO RENT—For the season at Point Shirley, or any part of Winthrop beach, a furnished cottage; 10 rooms and bath; all modern conveniences. Address P 725, Boston American.

Barter and Exchange

ONE CENT A WORD.

GROCERS, MARKETS, RESTAURANTS, ALL KINDS of store fixtures and refrigerators, new and second hand; counters, shelving, cutting tables, meat and wood blocks, meat blocks, cutting tables, coffee mills, computing scales, cash registers, second hand dealers buy of us and sell to you; buy and sell for cash or exchange. BOSTON STORE FIXTURE CO., 1 Canal st., Boston. Tel. 1000 Haymarket. Open Saturday evenings.

ALBERT'S hunts list of stores, gas ranges, bath tubs, boilers, refrigerators, hotel ranges, steam tables, coal or refrigerators, hotel ranges, steam tables, counters, shelving, meat blocks, slicer cases and other store fixtures at 53 Hanover; in this building 40 years.

FOR SALE—A few choice oil paintings, suitable for hotels, clubs or offices. 1908, 7, Boston American.

WAREROOM, quarter oak, two drawers and top, $2.50; other bargains for brass bed. 1 to 227, Boston American.

WANTED—Second-hand roadbed, good one, cheap for motor cycle, machine tools or cash. J. TEGAT, Lynn.

EXCHANGE 4 cot, bowling car for moulent or cash. 1908, 7, Boston American.

HAVE 2 lots land, will exchange for cows, horse, harness, furniture. JANE M. POPE, Atlantic, Mass.

FINE new roller top desk, and typewriter exchange for horse and harness. 1908, 7, Boston American.

EXCHANGE gas range, in good condition, cost $45, for one $25 or $30. 1908, 7, Boston American.

WILL give him printing press, 9x12, if he will exchange for horse. Charles St., Boston.

EXCHANGE square piano, or will sell cheap, 238 117 F st., Boston.

DOGS, PETS, ETC.

Commonwealth Hospital for Animals

24 Commonwealth st., one block west of Hotel Back Bay. Telephone, Back Bay 1000. G. H. HASKELL, D. V. S.

BEST EQUIPPED institution of its kind in America; cats, rats, horses boarded and treated for all diseases; outdoor exercising yards; chilled air; patients on hand day and night; operations a specialty.

LOST AND FOUND.

LOST—A large suit case at Trinity Place Station, Back Bay. Finder will be rewarded if returned to 27 Rollins st.

LOST—Gold watch, with bull dog head, and chain, $4, flat tail, weight 28. Boy answers to name of Jack. Reward. Call or write 14 Walnut road, Somerville. Howard.

LOST—Wednesday, solid gold Harvard seal pin, of special value to owner; reward. S 758, Boston American.

STEAMSHIPS.

ALLAN LINE "ROYAL MAIL"
MONTREAL and QUEBEC to LIVERPOOL
GLASGOW and HAVRE via LONDONDERRY
Quarter deck, electric lighted, first-class cabins; second cabin; third class. Through closed underneath passenger way. Superior accommodation, cuisine, non-rhyming and odorless. Route superior accommodation, cuisine, non-rhyming and odorless. Route superior accommodation, cuisine, non-rhyming and odorless. Route superior accommodation, cuisine, non-rhyming and odorless. Illustrated booklets sent on application. H. and A. ALLAN, 119 State st., Boston, Mass.

INFORMATION WANTED.

DOMESTIC TROUBLES, without everybody knowing it, treated confidentially by specialist; general practice. LAWYER HILL, 47 Court st., Boston.

WILL BARRY CROMER of Springfield, Mass., please write to 1908, 7, Boston American, and learn something to his advantage.

HENRY HOLL will call at 1 Dana st., Rox., the will hear something to his advantage.

CASH REGISTERS.

EXPERT REPAIRING on National Cash Register; all makes of cash registers repaired and rebuilt; all makes of cash registers repaired and rebuilt; CASH REGISTER EXCHANGE, 7 Tremont st., telephone Main 2780. E. E. WHITCOMB.

NATIONAL CASH REGISTERS at bargain prices; second-hand registers taken in exchange. NATIONAL CASH REGISTER CO., 7 Tremont st.; telephone 2780 Oxford. E. E. WHITCOMB, Mgr.

SEWING MACHINES.

$20 SINGER, good as new, for $5, at 26 Warren st., Roxbury. Tel. 1908-2 Roxbury.

LADY will sell improved Singer, perfect order, attachments, $6. 1908, 7, Boston American.

MONEY TO LOAN.

CASH paid for furniture and carpets. Write or telephone 3782 Oxford; CLOUGH & CO., 42 Eliot st.

WINES AND LIQUORS.

ABSOLUTELY STRAIGHT 3 stamp whiskey, six qts. and pts., $2.50 prepaid. Sample, THOMAS LUCEY & SON, 30 So. Market st. Established 1848.

GABLER, Shoninger, Ludwig, Schubert and Winter uprights; finest San Domingo mahogany; Circassian walnut; English oak; prices right for quality. BLAKE'S, 564 Washington st., established 1865; elevator.

25 UPRIGHTS, $100 to $125, your choice—Miller, Chickering, Knox, Hallet & Davis, Steinberg, Ivers & Pond, Jackson, Lockering, all sounds warranted; also 7 "Grand Organs" cheap for terms. BLAKE'S, 564 Washington st., elevator.

YOU CAN SAVE MONEY by seeing us before you purchase either a piano or a piano player; don't fail to see our values; we buy for cash and sell for cash. BLAKE'S, 564 Washington st., Boston Avenue; elevator.

TAILORS' CLEARING HOUSE.

GEORGE'S, 3 Summer St., 209 W. 24th St., NEW YORK. GEORGE'S, 1305 N. 13th St., PHILA., PA.

THE READY MADE MAN PAYS TWO PROFITS.

If you get your garments at one-third their real value, you pay no one a profit. This is possible; we have a large stock of $15, $18 and $20 merchant tailors' unsalted for garments, which are custom made to order, and are the finest ready-made suits you pay 2 profits, one to the maker, another to the retailer. DON'T BE READY MADE. Look in our windows for tailor made garments. Here is a sample of our values. Dark brown and blue cheviots, fine and medium fine effect, trousers cut with the new peg and turn bottom, made to order for $15. Come to 3 Summer, Broadway, New York, for $10; our price if it fits you $15. GEORGE'S TAILOR PARLORS, 14 Summer Street. Open Saturday evenings.

FOR SALE.

SODA FOUNTAIN, Tufts; 20 scoops, good condition; will sell or exchange for horse. 1908, 7, Boston American.

THIRD HAND PIANO, made to order at HUB MOULDING CO., 50 Haverhill st., near North Station. Complete selection of pictures and frames, mantels; confidential. 24 State, room 307.

MONEY TO LOAN.

LOANS MADE ON FURNITURE, PIANOS, HORSES AND WAGONS, WITHOUT REMOVAL
Confidential. Easy payments. Lowest rates. Call and get our terms before borrowing elsewhere. Tel. 1000 Haymarket. BOSTON LOAN CO., 370 Washington st., Room 1, Boston.

LOANS ON FURNITURE, PIANOS, HORSES AND WAGONS
Without removal; strictly confidential; easy payments; lowest rates;

EDITORIAL PAGE OF THE **BOSTON AMERICAN** BOSTON, MAY 14, 1908

THE BOSTON AMERICAN

80 AND 82 SUMMER ST., BOSTON, MAY 14, 1908

"Should We Make New Friends?" —Surely

Let Us Also Become Better Acquainted Close at Home. That Is the Really Important Thing

Copyright, 1908, by American-Journal-Examiner

One of our readers is a most attractive, polite, persistent reader and contributor. He sends an average of twenty or thirty newspaper clippings a day, with a request for editorial comment. Sometimes he sends a great many more.

To-day we select from his collection this clipping, with a quotation from the celebrated talker, Johnson:

"If a man does not make new acquaintances as he advances through life he will soon find himself alone. A man should keep his friendship in constant repair."

The idea which Johnson suggests is that a man travelling through life must make new friends to take the place of those that drop out. That is true to a limited extent. But the advice is not important, for the man CAPABLE of attracting friends **ATTRACTS** them, and makes them with, or without, advice.

Johnson's other statement, "A man should keep his friendship in constant repair," is more important.

It is a good thing to have a few real friends, to keep their friendship "in repair," and to cut off a good many of the little foolish so-called friendships that really mean nothing except waste of time.

Early, exuberant friendships are usually childish affairs, based upon love of noise and frolic. These wear out and drop away inevitably. You find few men of middle age—say from forty-five to seventy—that have **MANY** friends. But you can pity the man that has not **ANY**.

A kind nature makes numerous friendships and close companionships with many human beings less and less necessary as we travel toward old age. The old man, if a fully developed, mature man, does not need many friends. He does not need chatter to stimulate thought. He could not tolerate the close daily intimacy with many which makes up the charm of life in youth.

The old man gets along with less friendship, as he gets along with less sleep. Nature arranges it that way.

The important thing for a man to do is TO **KNOW HIMSELF BETTER, TO KNOW HIS WIFE BETTER.** In every human being there is not one but a thousand personalities looked up. If a man studies and knows himself, not egotistically, but truthfully and severely, and utilizes all the personality that is in him, instead of thinking in a rut, he can get along well with few outside friends.

And if he studies his wife as he should do he realizes how many personalities there are in **HER**, how much there is of mental companionship, deep mental interest, and perhaps unsuspected charm.

The wise and fortunate man finds in his life with one good woman an excellent substitute for the many foolish, half sincere friends.

It takes one **MAN** and one **WOMAN** combined to make **A REALLY COMPLETE HUMAN BEING.**

If a man and a woman live together in perfect accord, perfect friendship and sympathy, growing together, helping each other, studying each other, they will find that they can get on well, form a complete society of their own, without much help from the outside.

Friendly discussion with others is always beneficial, for discussion awakes the mind and evokes ideas. But the older a man gets and the more he thinks, the more he realizes how little of our ordinary talk and discussion is worth while. He realizes the justice of Schopenhauer's caustic comments on the fifty savages crowded into one small room "because they cannot get enough of one another's snub-nosed company."

A man who gets old, who lives and thinks, begins to stand apart like the tree in the middle of a field. If he have one faithful tree growing beside him, fighting the tempest, the drought and the frost with him, that is company enough.

If a man lacks that company, the mental sympathy, encouragement and compensatory stimulant of a woman whose confidence and affection he has deserved he will find that all the other friends, real or pretended, and all the success, artificial or otherwise, will not make up for that lack.

An Address to the President

(A Synopsis of the Remarks of the National Prosperity Association.)

By JAMES J. MONTAGUE

GREAT SIR—We confess that it helps us a lot
When, with never a second's cessation,
You land on our plexuses swat after swat
With the spear that has got no relation;
As to belting us over the head with your stick—
That is fine for us all, we admit it;
We are awfully charmed with that chastening trick,
Dee-lighted, in fact—but please quit it!

IF you hadn't stick all of your law-making crew
Upon us, with righteous severity,
There is really no telling just what we should do
To revive our poor, knocked-out prosperity.
It aids us so much when you stave in our slats
With your messages; no one can doubt it,
But we'd add just one word to this statement and that's
That perhaps we might bear up without it.

SO, therefore, Great Sir, while we know it is best
That we should thus be walloped and welted,
And jolted and pummelled and biffed in the chest
And bludgeoned and bullied and belted,
While we know that to make all our lives one grand song
Is the aim of your worthy existence,
We really should like, sir, to worry along
Without quite so much—or—assistance.

KING KAZOOKS!

Copyright, 1908, by American Journal-Examiner

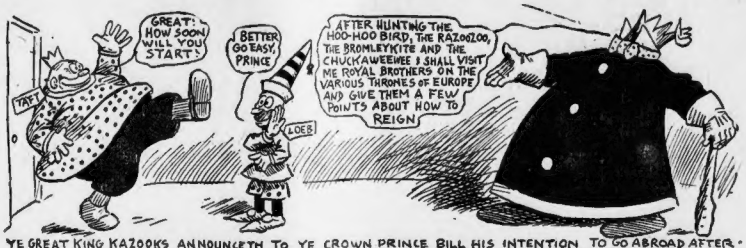
GREAT! HOW SOON WILL YOU START?
BETTER GO EASY, PRINCE
AFTER HUNTING THE HOO-HOO BIRD, THE RAZOOLOO, THE BROMLEYKITE AND THE CHUCKAWEEWEE I SHALL VISIT ME ROYAL BROTHERS ON THE VARIOUS THRONES OF EUROPE AND GIVE THEM A FEW POINTS ABOUT HOW TO REIGN
TAFT
LOEB

YE GREAT KING KAZOOKS ANNOUNCETH TO YE CROWN PRINCE BILL HIS INTENTION TO GO ABROAD AFTER HIS REIGN EXPIRES FOR TO MEET YE OTHER CROWNED HEADS. YE PRINCE ON HEARING YE ANNOUNCEMENT, DANCETH A JIG AND OTHERWISE EXPRESSETH GREAT SATISFACTIONABILITY.

LOVELY WEATHER WE'RE HAVING
HELL GET IT SWIFT BEFORE TOMORROW MORNING OR MY NAME ISN'T LOEBERING
HA! HE MOCKS ME! BEWARE, I ME FRESH GAZABO!
TAFT
LOEB

YE PRINCE TAKETH HIS LEAVE IN AN AIRY AND GRACEFUL MANNER. YE GLORIOUS KING KAZOOKS LIKETH NOT YE JOYFULATIOUSNESS OF YE PRINCE AND REGARDETH HIM WITH AN EXPRESSION OF GREAT DISAPPROBATIONOODLESITY.

YE MIGHTY KING KAZOOKS, BEING MINDED TO TAKE YE PRINCE DOWN A PEG OR TWO, LAYETH FOR SAID PRINCE AND GIVETH HIM YE SCARE OF HIS LIFE WITH A BUGABOO ON A STICK.

THE HALL-ROOM BOYS

THEY DO IT ON $3 PER

Copyright, 1908, by American-Journal-Examiner

WELL PERC, WHERE SHALL WE EAT TO-DAY? HOW ABOUT BILMONICOS FOR A CHANGE?
YES, THESE CHEAP HASH HOUSE'S TAKE ONE'S APPETITE AWAY JUST THINKING OF THEM. WE WONT NEED TO ORDER A FULL COURSE DINNER. LETS SEE HOW THE BANK STANDS: YOUR 45¢ AND MY 35 MAKE $1.05. 2 CLUB SANDWICHES—60¢. A POT OF COFFEE 25¢. WE'LL NEED 25¢ FOR OUR BREAKFAST, AND WHEN I PAY THE WAITER, I'LL SLIP HIM THE SPARE NICKLE THAT'LL HAVE TO SATISFY HIM.
1
WAITER, 2 CLUB SANDWICHES AND A POT OF COFFEE. WE'LL ONLY EAT A LIGHT LUNCH TO-DAY.
SAY PERC, THERE'S THE SPONDOOLIX GIRLS OVER BY THE WINDOW.
2
WAITER — CHECKS?
BY JOVE PERC, AND IF HERE AREN'T THE MILLIONBUCK GIRLS COMING IN TOO.
3
YES, MISS ETHEL, WE THOUGHT WE'D JUST DROP IN FOR A LITTLE LIGHT REPAST.
SO SORRY WE COULDN'T HAVE MET YOU SOONER AS WE'D LIKED TO HAVE HAD YOU JOIN US.
4
THANKS!
WAITER
5
YOU'RE ALL RIGHT YOU ARE. WHY IN THUNDER DIDN'T YOU HAND ON TO THAT QUARTER AND GIVE HIM THE NICKLE? WHAT ARE WE GOING TO DO FOR BREAKFAST NOW?
AW—CHUCK IT! HOW COULD I WHEN THE GIRLS WERE STANDING THERE LOOKING ON.
6

Dinkelspiel on Aunt Louisa

By George V. Hobart

Copyright, 1908, by American-Journal-Examiner

HOME, TO-DAY.

MEIN LIEBER LOOEY—Ve haf receifed your letter from Glens Falls und ve vas glat dot your health remains sociable.

Ve vas all vell at home mit der eggsception dot your Aunt Louisa Dittenhauer is now py our house to make a short wisit vich vill last as long as our patience can stood der strain.

You know, Looey, ve iuff to haf all our relations come py our house und visit mit us so long vot dey conduction demselfs in a manner vich is pleasing to der intelleck, but Aunt Louisa is der limlek—der far-off und much removed limlek.

Here is a voman, Looey, vich comes to our house as a guest, und der fairst morning she is mit us she arises herself at sefen o'clock, goes direct py der kitchen und begins to scold der cook because she is peeling der potatoes too far from der surface.

"Vot is it your pitzness vare I unchacket a potato?" responded der cook, mit indicknation.

"It is my pitzness," snapped Aunt Louisa, "because ofer in my beloved home in New Chersey I belong to der Society for der Prewention of Vastefulness."

"Und besides your kitchen is untidy und you should get your broom und sweep it," vent on Aunt Louisa.

Den der cook got der broom und ven your mother came running in answer to Aunt Louisa's shrieks, she found her under der kitchen table mit nearly two hundred pounds of imported Irish anger sitting on her und poking her in der short ribs mit der broom handle.

Den der cook vent und got her hat und left, after it had taken your mother two weeks und nine intelligence offices to find her.

So soon vot your Aunt Louisa reforered her breathing materiel she vent ould to der barn und began to scold der coachman because he gafe der olt brown mare too much oats.

"Vy is it your pitzness vot I feed der horses?" inkvired der coachman, politefully, but mit der rising inflections on der last syllabus.

"It is my pitzness," sez your Aunt Louisa, "because ofer in my beloved home in New Chersey I am der secretary of der Society for der Prewention of Over-feedelness in Horses, und you gafe dot horse eighteen more oats den it is necessary. Do you know der chemical arrangement of a oat? Do you know dot vun oat alone contains four per cent. of hydrogen under der oxalic qualities vich it derives darfrom equal nine stalks of Timothy hay, because——"

But der coachman py dis time vas ould der back door of der barn und running like a Chack-rabbit in der direction of Hartford, Ct.

I am writing dese few lines ould in der voodshed mit my trusty rifle py my side, und if I hear der echoes of dot woman's foots on der pathway I am prepared for bitter deeds. Yours mit luff,

D. DINKELSPIEL,
per George V. Hobart.

Pauperism of the Soul

Millions Could Not Enrich One That Hates Humanity

By ELLA WHEELER WILCOX

Copyright, 1908, by American-Journal-Examiner

ELLA WHEELER WILCOX

THE following letter, or extracts from an epistle of some sixteen pages, has been received by me, signed by a political exile and refugee from his own land and an Anarchist, who is, of course, a wholly different being from the Socialist, the first aiming to destroy, the second to create; the first to throw bombs, the second to scatter balm.

My correspondent says:

I am perishing—spiritually, I mean—as every one of us from Europe is bound to be in this country if he be of a Sienkiewicz spiritual calibre or even of my own. I can truly repeat with that Zola's Zentor: "In this country I find myself in a world of moral dwarfs, were all are small and contemptible." And if I were to tell how mean, how small, how contemptible—even those of the American people in such prominent stations which, according to the noblesse oblige, ought to have made them some more high-souled—I have found them to be, nobody would believe me. I cannot find within myself the needed strength to lift my spirit. Indeed the strengthening from outside, or my spiritual self will go slowly to pieces.

It is not to be wondered that a man who fills his soul so full of hatred, bitterness and anger should find himself in need of something from the "outside" to sustain him.

Strength From Within

BUT all strength which sustains and uplifts must come from within. We must dig into the centre of Universal Being and find the God of Love before we can be satisfied.

This man has built an adamantine wall all about that centre and shut himself from light, love, strength, hope, success and usefulness, and now he cries aloud for some one to come over the wall from the outside and bring all these blessings to him. It cannot be done. He tells me he has spent years in hatred of his enemies and in plotting revenge upon them.

He glories in the thought that he has succeeded—and now he tries for new strength to continue his labor of hate. He wants me to help him to produce an anarchistic play, which he believes will bring him the money needed to nourish his body and brain so he can go on revenging himself with the vigor which his heart of hate requires.

Pauper in His Soul

POOR man! Though a million of dollars were bestowed upon him he would yet be a pauper and a weakling. Food, clothes and fire can do nothing for a soul so filled with gall. *Seek ye first the kingdom of heaven*—i. e., the love of humanity, which is but the reflection of God.

Until we learn to "love God with all our hearts and our neighbor as ourself" we can never hope for permanent progress in any direction or for lasting happiness, health or peace.

The moment we go about any work of reform with the dominant thought of revenging ourselves rather than helping ourselves and others, we sound the note of defeat. Let time and law take care of vengeance.

God is reported to have said, "Vengeance is mine," but I do not believe such a feeling could emanate from the soul of Universal Love. God simply established the laws of cause and effect, and whoever sows the wind reaps the whirlwind.

Hate Always Wrong

WE, His creatures, are to do His bidding—to love one another, to help one another, to avoid all evil thinking, speaking and doing, and to be charitable, just and considerate in all our relations with humanity.

It is right to take a strong, bold stand against injustice, greed and corruption wherever we see it, but it is wrong to fill our souls full of hate for wrongdoers and to endeavor to constitute ourselves a personified sword of vengeance, rather than a shining beacon of truth and love.

America has glaring faults; but, having been in Europe since the receipt of my Anarchist correspondent's letter, I feel less in sympathy with his violent denunciations of our land and people.

I believe the hope of higher humanity lies with us, for we are the least degenerate of all the nations, the quickest witted, the most original and the most ambitious, and we fear neither priest nor king.

The great and beneficent Socialism of the world shall yet emanate from America.